

Survey for Mr. A.S. Powers
1409 Thomas Road, Medford, Oregon.

Lots 1 and 2 Block 1 ROSE PARK ADDITION
City of Medford, Jackson County, Oregon.

January 13, 1965

Scale 1" = 100'

REGISTERED
OREGON
LAND SURVEYOR

L. N. Dow

MAY 6, 1949
L. N. DOW
251

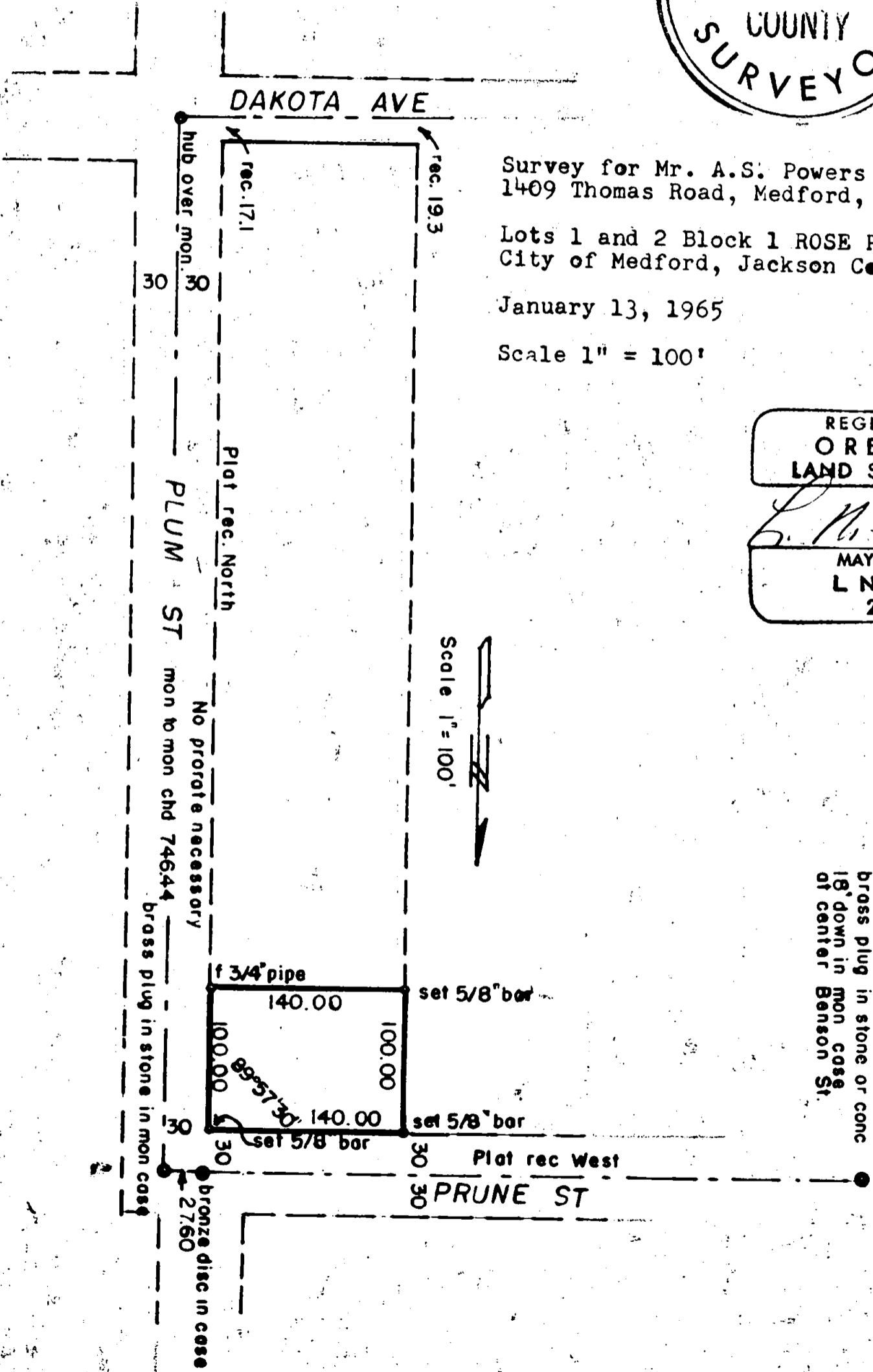

brass plug in stone or conc
18' down in mon case
at center of Benson St.

Written narrative to accompany plat for Survey No. 2694

Survey for Mr. A.S. Powers, 1409 Thomas Road, Medford, Oregon.
Lots 1 and 2 in Block 1 ROSE PARK ADDITION, Medford, Jackson County, Ore.
Scale of drawing 1"= 100' feet. Bearings are plat record from Rose
Park Addition due to very foggy weather, no chance to run in another
as visibility about 350 feet.

Located the plug in stone or possibly concrete at the center of
Benson and Prune, 2 monuments in cases at the intersection of Prune
and Plum Street, and a wooden hub over monument at the intersection
of Plum and Dakota and checked this one back in from references.

Turned the angle at Plum and Prune as shown, chained Plum
Street monument to Monument and find no prorata necessary.

We then set 5/8" x 24" bars driven flush to the ground for the
three corners shown on the plat. At the southeasterly corner we find
a 3/4" pipe 14" exposed that would have had to be removed to place
a bar, so we left it intact.

