

2693

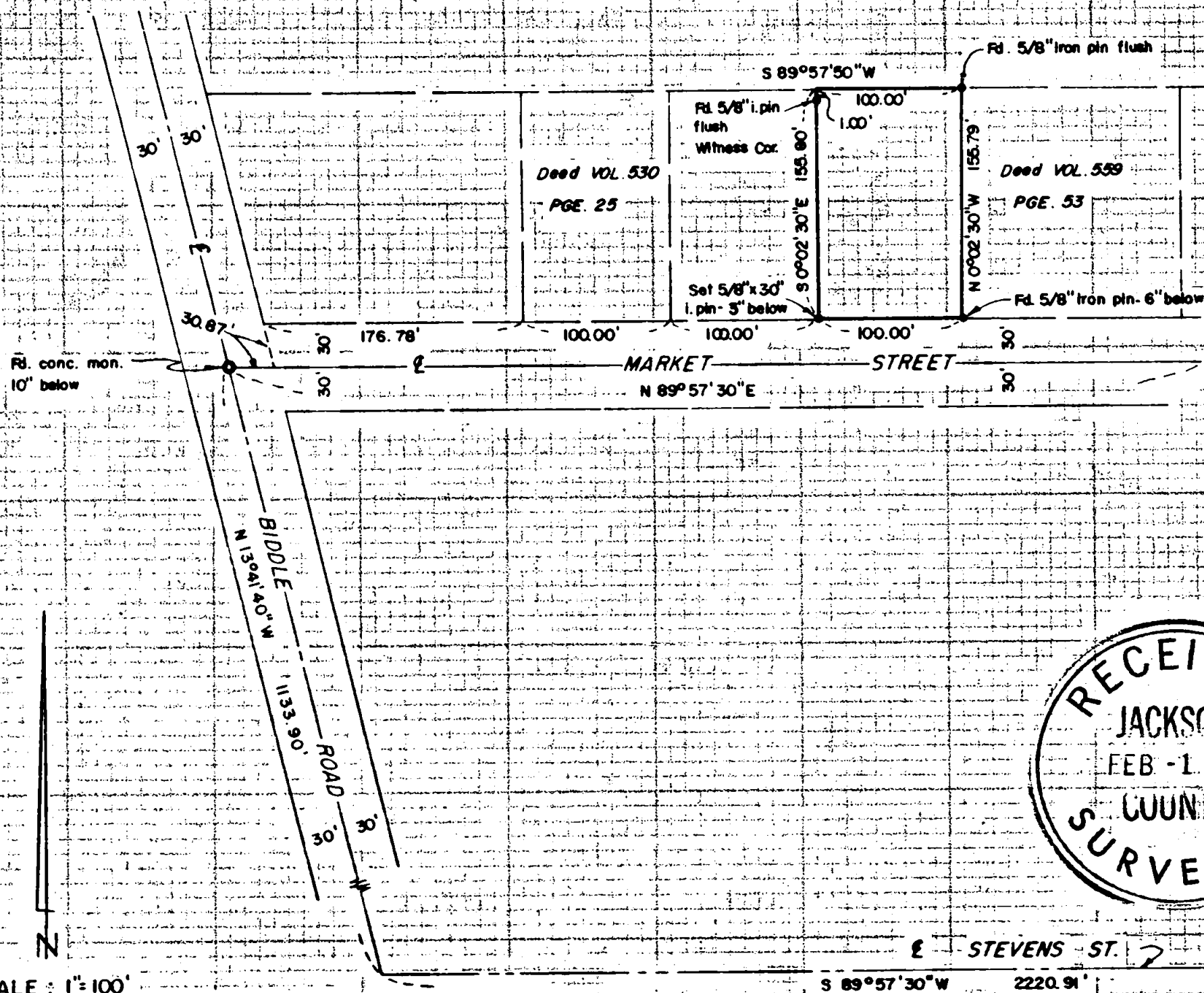

Survey For
 CLARK, WALKER et al.
 Located in the S.W. 1/4 of Sec. 19, T 37S, R.1W, W.M.
 Medford, Oregon
 By: Mark E. Boyden
 Jan. 29, 1965
 Basis of Bearings: Recorded Survey No. 1349

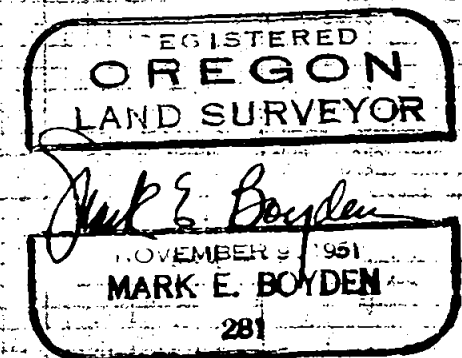
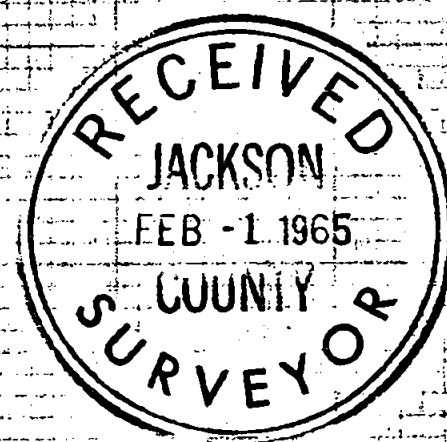

SCALE: 1"=100'

E.N.E. Cor. D.L.C. No. 42

2693

Survey No. 2693

SURVEY NARRATIVE TO COMPLY WITH O.R.S. 209.250
REVISED BY CHAPTER 555, O.L. 1963

FOR: Clark Walker
427 E. Main Street
Medford, Oregon

PURPOSE: To monument the boundaries of a tract described in
Jackson County Title Company Policy #87742.

PROCEDURE:
Found control monuments previously set on Recorded Survey
Nos. 2068 and 2684.
Monumented the Southwest corner of the subject tract as
shown.

February 1, 1965

