

Survey For
HERRIED REAL ESTATE
 Located in Tracts 53, 54, 55, 59, 60 & 61,
MONITOR ORCHARDS (A Recorded Subdivision)
 in the N.E. 1/4 of Sec 26, T.37S, R.1W, W.M.
 By: Mark E. Boyden
 Jan. 28, 1965

Fd. 3/4" iron pin
 flush
 Jackson County Road Dept.
 Sta. 133+87.3

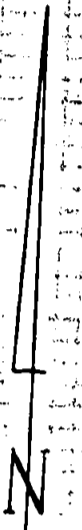

SCALE: 1" = 200'

- Set 5/8" x 24" iron pin flush with ground surface
- Basis of Bearings: Recorded Survey No. 948

REGISTERED
OREGON
 LAND SURVEYOR
Mark E. Boyden
 NOVEMBER 9 1951
MARK E. BOYDEN
 281

RECEIVED
 JACKSON
 FEB -1 1965
 COUNTY
 SURVEYOR

40' Dedicated Roadway in
 MONITOR ORCHARDS
 (A Recorded Subdivision)

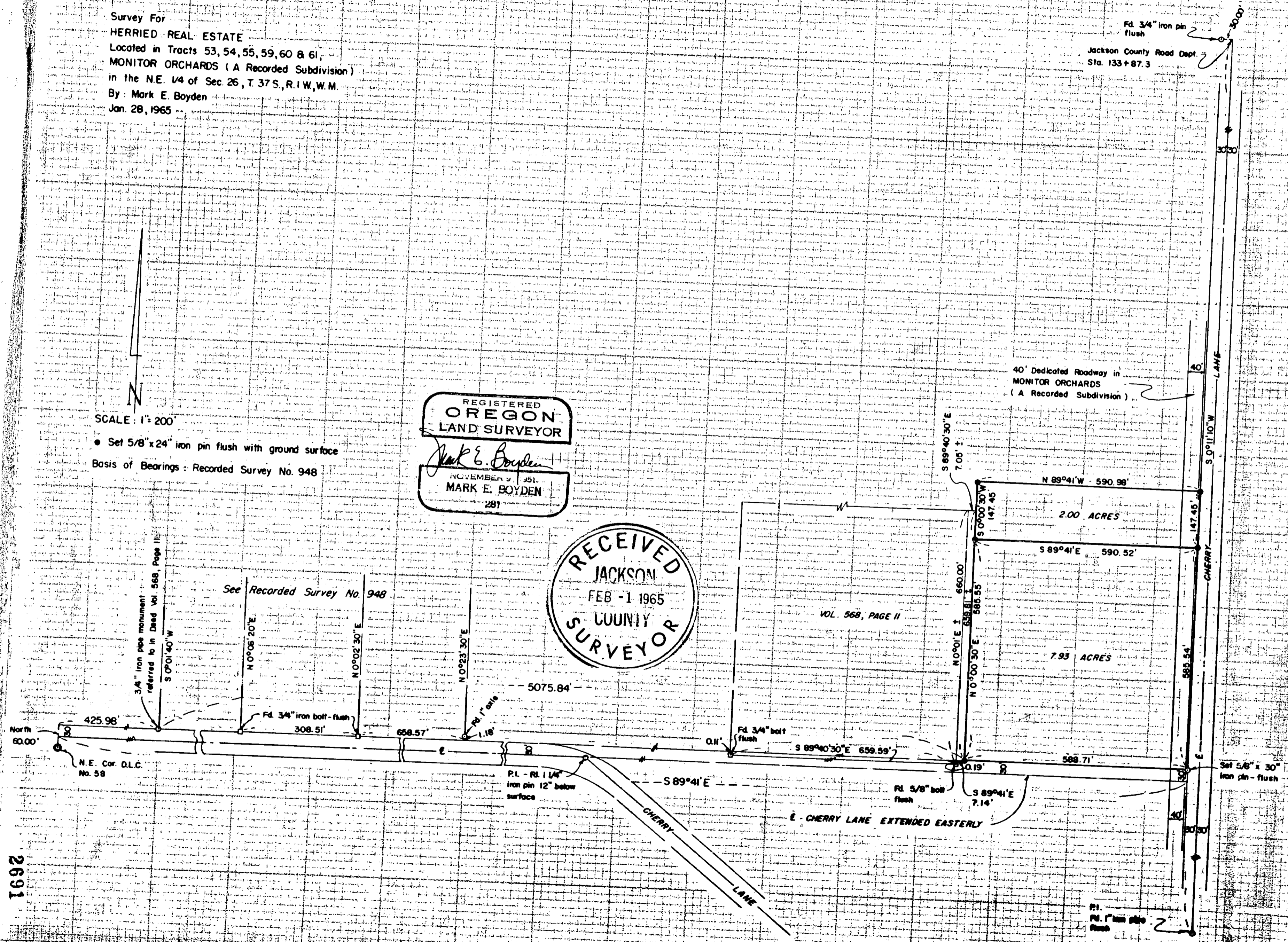

Survey No. 2691

SURVEY NARRATIVE TO COMPLY WITH O.R.S. 209.250
REVISED BY CHAPTER 555, O.L. 1963

FOR: Herried Real Estate
1 King Street
Medford, Oregon

PURPOSE: To monument and describe in two parcels, that tract described in Crater Title Insurance Company Policy No. 7252.

PROCEDURE:

From previous controls previously found or set on Recorded Survey No. 948, traversed Easterly from the 1 1/4" iron pin P.I. of Cherry Lane to and around the subject parcel, tying in Cherry Lane and unrecorded survey monuments as shown.

Because of the large discrepancy between the deed record and actual property pins found, together with the unknown quantity of "who set what", it was felt that the subject tract should be controlled by the deed distances.

January 29, 1965

