

2689

Survey For
LEWIS CLARK
Located in D.L.C. 75 - S.E. 1/4 Sec. 27 and
N.E. 1/4 Sec. 34, T. 37S., R. 2 W., W.M.
By: Mark E. Boyden
January 25, 1965

REGISTERED
OREGON
LAND SURVEYOR

Mark E. Boyden
NOVEMBER 9 1961
MARK E. BOYDEN
281

RECEIVED
JACKSON
FEB - 1 1965
COUNTY
SURVEYOR



SCALE: 1" = 100'

• Set 5/8" x 30" iron pin flush

Basis of Bearings: Recorded Survey No. 224

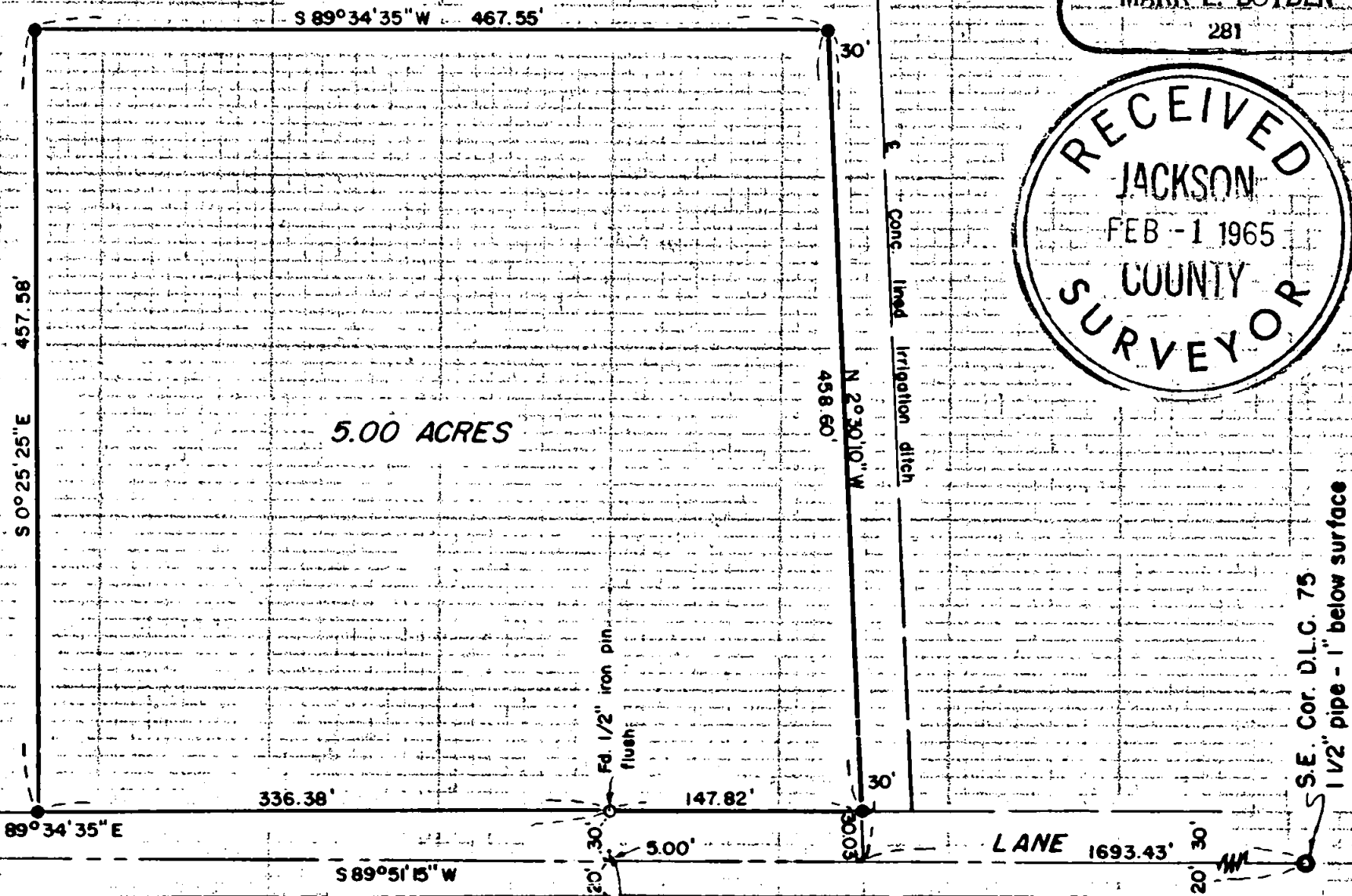

5.00 ACRES

Conc lined irrigation ditch

S.E. Cor. D.L.C. 75
1/2" pipe - 1" below surface

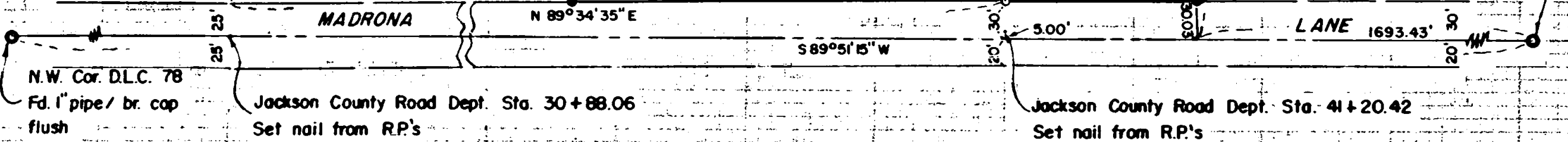

N.W. Cor. D.L.C. 78
F.d. 1" pipe / br. cap
flush

Jackson County Road Dept. Sta. 30+88.06
Set nail from R.P.'s

Jackson County Road Dept. Sta. 41+20.42
Set nail from R.P.'s

2689

Survey No. 2689

SURVEY NARRATIVE TO COMPLY WITH O.R.S. 209.250
REVISED BY CHAPTER 555, O.L. 1963

FOR: Lewis Clark
3438 Madrona Lane
Medford, Oregon

PURPOSE: To monument and describe a tract lying within the Clark property described in Volume 263, Page 627 of the Deed Records of Jackson County, Oregon.

PROCEDURE:

Because Clark retains the ownership of the property lying West, North and East of the subject tract, the North boundary of Madrona Lane was the only primary survey control necessary.

From points previously established on the South boundary of Donation Land Claim No. 75 on Recorded Survey No. 2672, foresighted the Northwest corner of Donation Land Claim No. 78, and ran to and around the parcel proposed for sale, tying in the County location monuments and references, for control of the centerline of Madrona Lane.

Computed the true corner locations, setting monuments as shown from points set on the closed random traverse loop.

January 25, 1965

