

2686

Survey For:
OAK KNOLL LAND CORP
Located in the NE 1/4,
Sec. 14, T39S1E, W.M.
By: Mark E. Boyden
Jan. 11, 1965



SCALE: 1" = 30'

- fd. 5/8" i. pin flush
- set 5/8" X 24" i. pin flush

Basis of Bearings:
GREENSPRINGS SUBD
(Recorded)

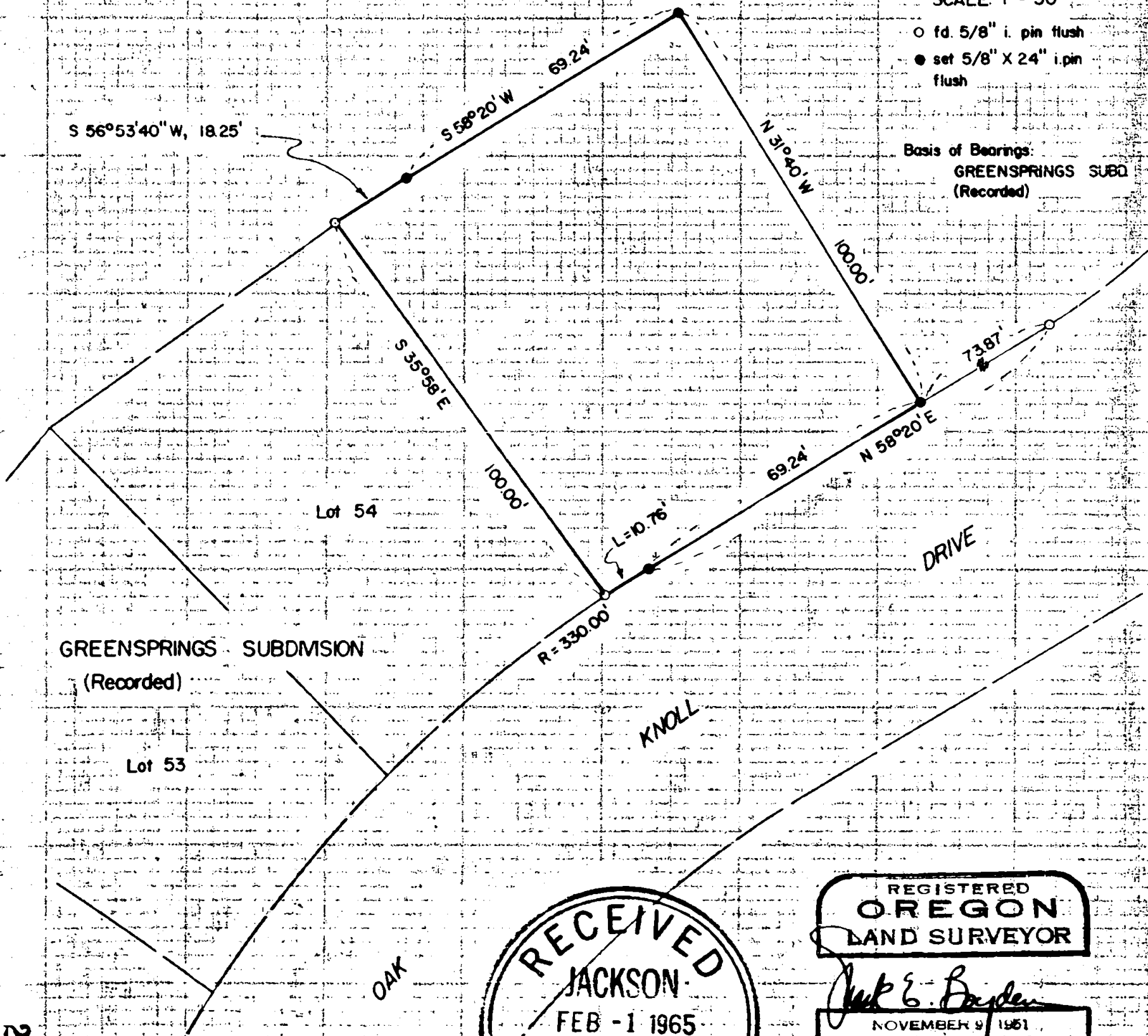

GREENSPRINGS SUBDMISION
(Recorded)

Lot 53

Lot 54

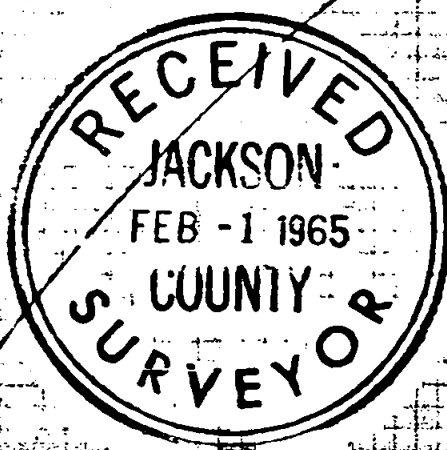

Mark E. Boyden
 NOVEMBER 9 1961
 MARK E. BOYDEN
 281

2686

Survey NO. 2686

SURVEY NARRATIVE TO COMPLY WITH O.R.S. 209.250
REVISED BY CHAPTER 555, C.L. 1963

FOR: Oak Knoll Land Corp.
1 King Street,
Medford, Oregon

PURPOSE: To monument and describe a tract lying Northeasterly
from and adjacent to Lot 54, GREENSPRINGS SUBDIVISION
(Recorded).

PROCEDURE:

Found subdivision control pins shown, monumenting the
remaining corners of the subject tract with 5/8" x 24" iron pins.

January 11, 1965

