

2680

SN 1092

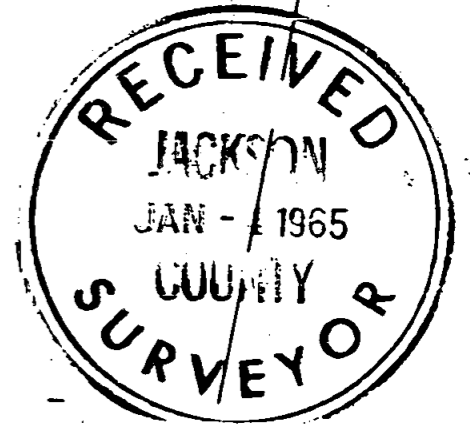
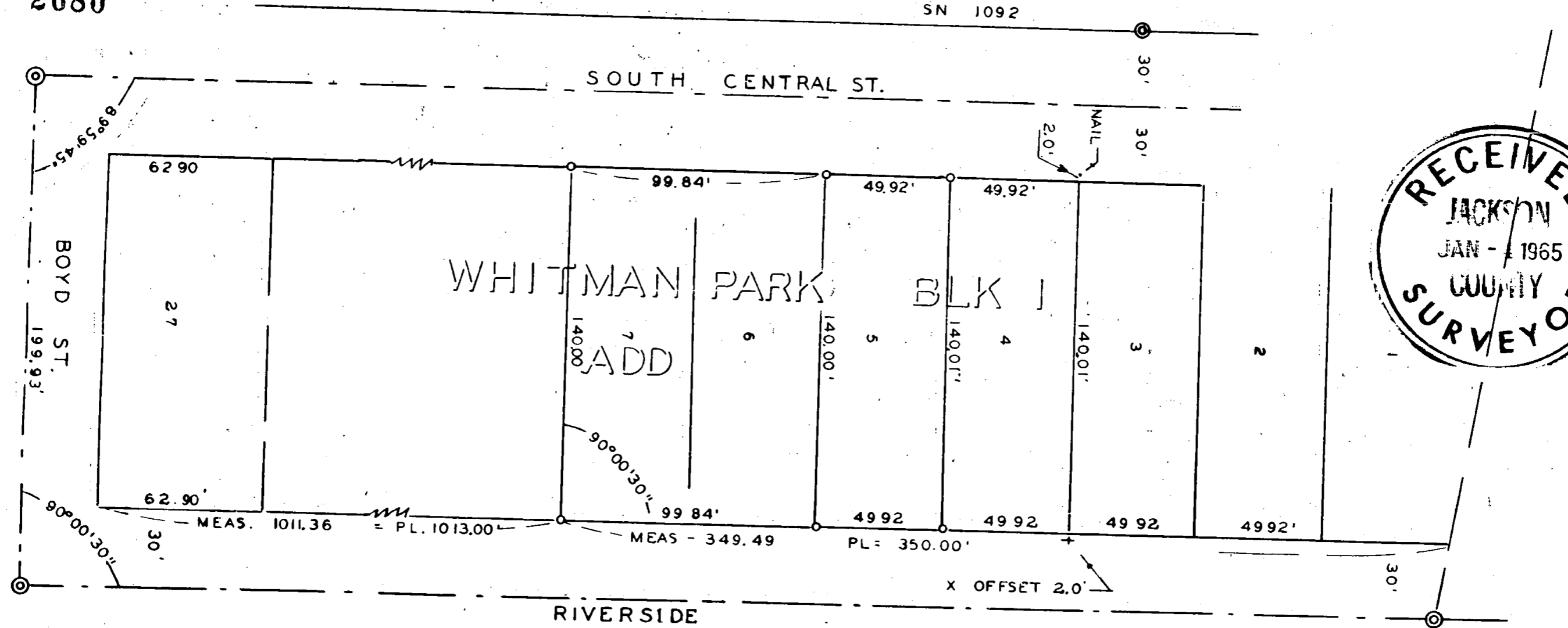

SURVEY IN WHITMAN PARK ADD TO MEDFORD
FOR
R. BOND & R. RYAN

63 - 11

BY EDWARD A. MC GINTY
MEDFORD OREGON
MAY 1963

= MONU. FOUND
= 5/8 I. PIN
SCALE 1" = 50'

REGISTERED
OREGON
LAND SURVEYOR

Edward A. McGinty
JULY 10, 1963
EDWARD A. McGINTY
301

2680

Survey No. 2680

Survey Narrative to comply with O. R. S. 209-250:

Survey for: R. Bond & Ray Ryan

Survey by: Edward A. McGinty, L.S.
30, May 1963

PRECEDENCE OF SURVEY:

Survey in Whitman Park Add. to the City of Medford.

The southerly line of Blk. 1 was determined from the existing old improvements within Blk. ; and from previous surveys of record No. 's 03, 324 and 613, also from the original plat which indicates the original width of Boyd St. as being 50 ft. in width by measurement along the east line of the Sub-d. by scale of the plat, by actual convergency figure from lot 27 blk. 2 and the distance along the south line of sub-d. however, the city monumented line is figured to be 5.0 ft. southly of the center of Boyd St. as shown on the original plat. From the prevailing evidence and monuments found, surveyd lots as hown. All monuments set being 5/8 in. x 24 in. iron pins set flush with the surface, except as otherwise shown.

REGISTERED
OREGON
LAND SURVEYOR

Edward A. McGinty

JULY 10, 1953
EDWARD A. MCGINTY
301

RECEIVED
JACKSON
JAN - 4 1965
COUNTY
SURVEYOR

63-11