

6292

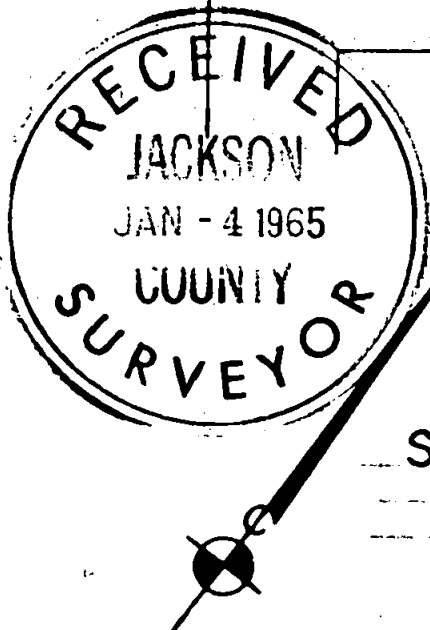
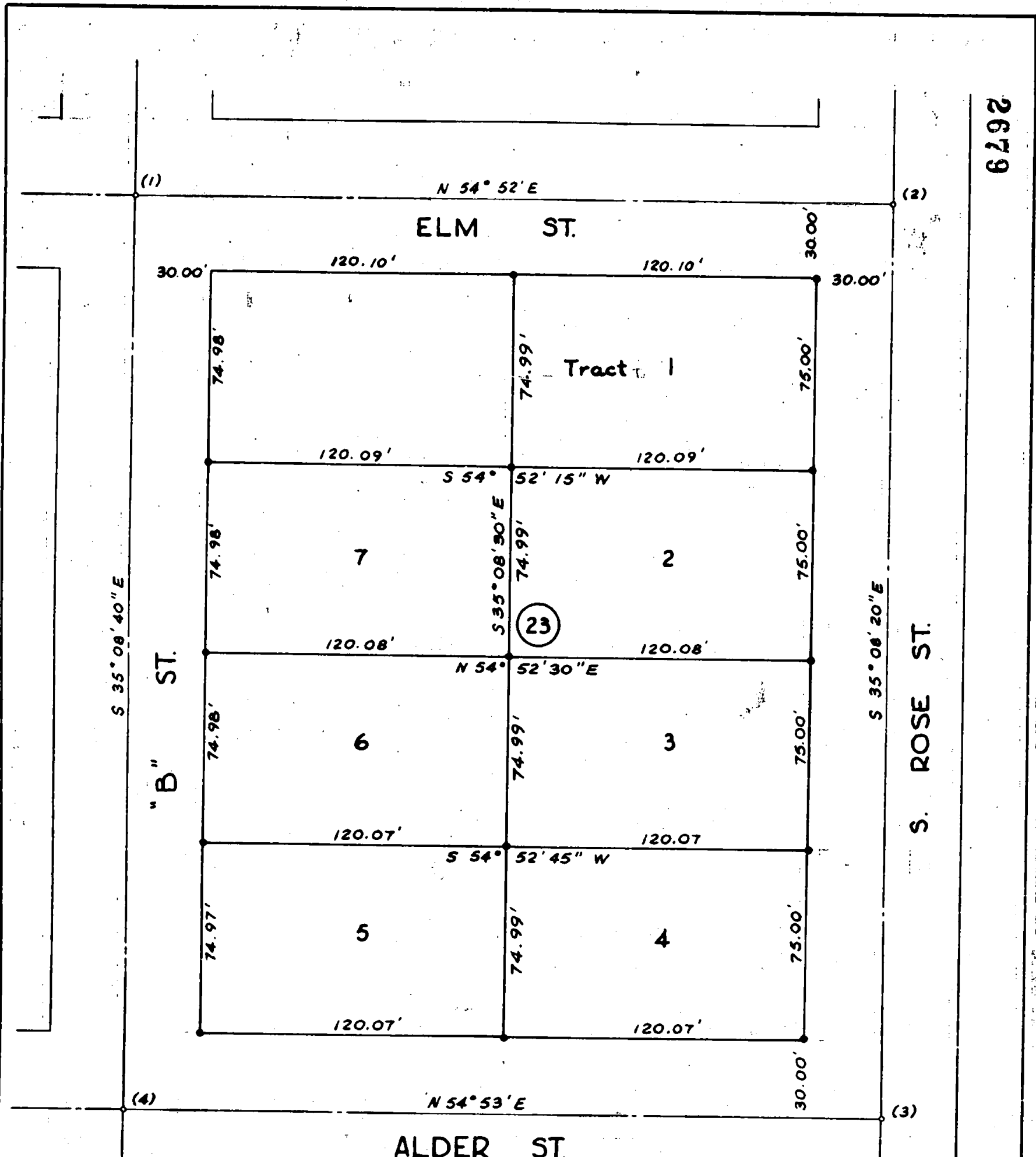

REGISTERED  
OREGON  
LAND SURVEYOR

*Edward A. McGinty*

JULY 10, 1953  
EDWARD A. MCGINTY  
301

SURVEY W NW 1/4 Sec. 15 T38S R1 WWM  
Railroad Add. to Phoenix

for  
RUPERT MADDOX  
64-39

2679

BY EDWARD MCGINTY  
MEDFORD, OREGON  
OCTOBER 1964

SCALE 1" = 50'  
• 3/4" Pipe  
• 5/8" Pin

Survey No. 2679

Survey Narrative to comply with C. R. S. 209-250:

Survey for: Mr. Rupert Maddox  
Jacksonville, Oregon

Survey by: Edward A. McGinty, L.S.  
Oct. 28, 1964

BASIS OF BEARING: Survey No. 142

PRECEDENCE OF SURVEY:

Divided Block 23 of the Railroad Addition to the City of Phoenix, into tracts, as shown. Control for this survey was determined from center line monuments shown on recorded survey No. 142.

1. Found a 1 in. iron pipe, 16 ins. deep
2. Found a 1 in. iron pipe 12 ins. deep
3. Found a 1 in. iron pipe 24 ins. deep
4. Found a 1 in. iron pipe 16 ins. deep
5. All other monuments set on this survey being 5/8 in.

iron pins, 20 ins. long, set flush with the surface.

Note, this survey is conflict with Survey No. 2202, as to location of Block corners. I contacted Mr. L. Ager as to the possible conflict, he informed me that his intention was to use control designated on survey No 142, but thought the monuments may have become lost or destroyed and didn't realize they were buried as deep as they were.

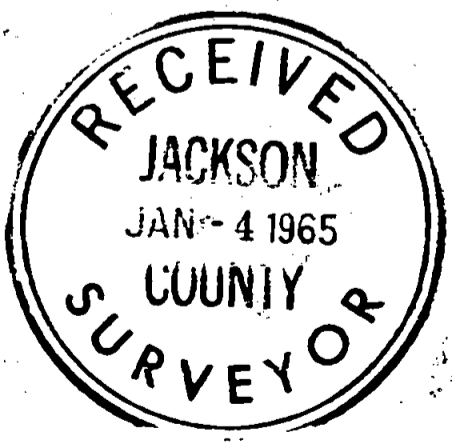

64-39

