

2678

DAKOTA AVE. (B)

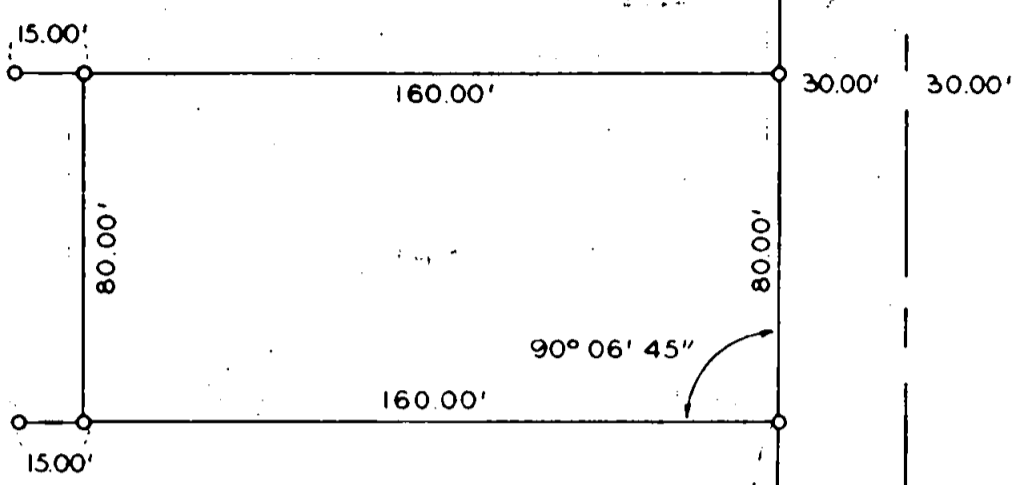

OAKDALE AVE.

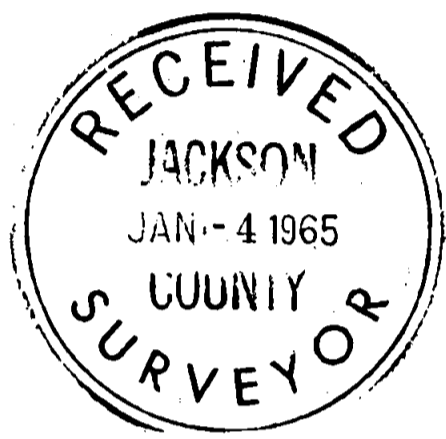

REGISTERED
OREGON
LAND SURVEYOR

Edward A. McGinty

JULY 10, 1953
EDWARD A. MCGINTY
301

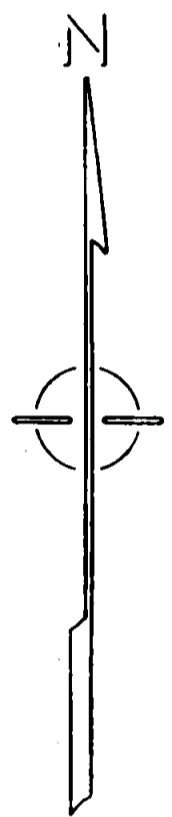

90° 06' 45"

245.00'

STEWART AVE. (A)

(C)
NE. COR.
D.L.C. 84

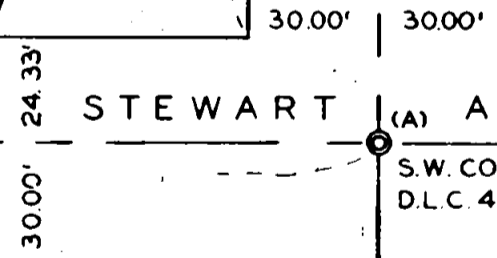

(A)
S.W. COR.
D.L.C. 44

REGISTERED
OREGON
LAND SURVEYOR

Edward A. McGinty

JULY 10, 1953
EDWARD A. MCGINTY
301

SURVEY IN NW 1/4, SEC. 31, T.37 S., R.1W, W.M.

FOR
JOHN CHANEY

64-33

BY EDWARD MCGINTY
MEDFORD OREGON
SEPTEMBER 1964

SCALE 1" = 50'
O = 5/8" I. PIN

2678

Survey No. 2678

Survey Narrative to comply with O. R. S. 209-250:

Survey for: John Chaney
1100 So. Oakdale

Survey by: Edward A. McGinty, L.S.
30th Sept. 1964

MONUMENTS:

- A. City center line, conc. mon & BC, also SW. cor. of DLC 44.
- B. City center line, conc. mon. on center line of Dakota Ave. & Oakdale Ave.
- C. Found a stone approx. 24 ins. deep.

All other monuments set on this survey, being 5/8 inch iron pins, 20 ins. long, set flush with the surface.

PRECEDENCE OF SURVEY:

In the research of this tract of land found in the original property a segregation of a larger tract, and in deed record Vol. 81 page 153 the call for north along the west line of Oakdale, Grantors apparent intent was to deed property from west line of Oakdale Street, he was selling adjacent parcel.

The north and south line of tract was ran paralle to the center line of Stewart Ave.

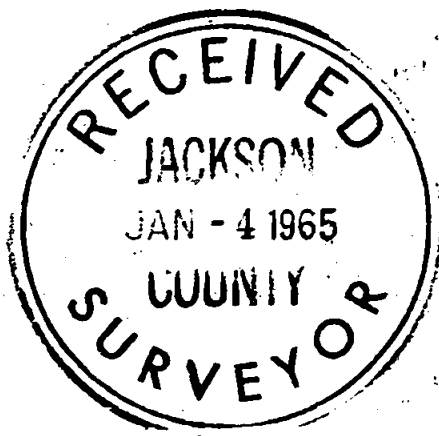

Edward A. McGinty

