

(1) FD. 1 1/2" PIPE

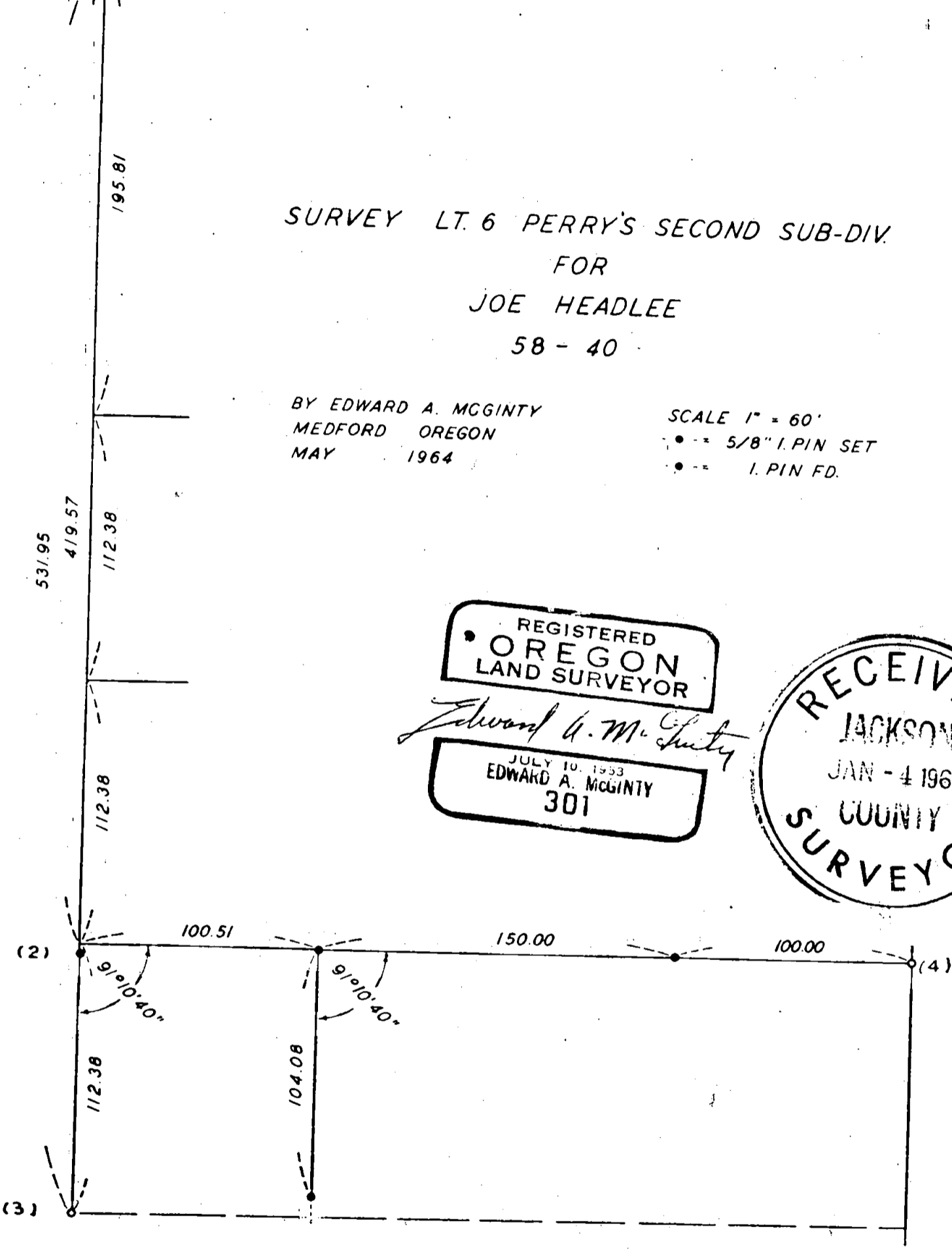

SURVEY LT. 6 PERRY'S SECOND SUB-DIV.
 FOR
 JOE HEADLEE
 58 - 40

BY EDWARD A. MCGINTY
 MEDFORD OREGON
 MAY 1964

SCALE 1" = 60'
 • - 5/8" I. PIN SET
 • - 1. PIN FD.

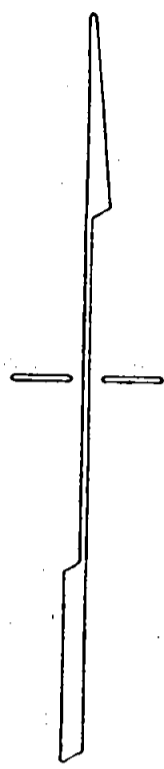

REGISTERED
 OREGON
 LAND SURVEYOR

Edward A. McGinty

JULY 10, 1953
 EDWARD A. MCGINTY
 301

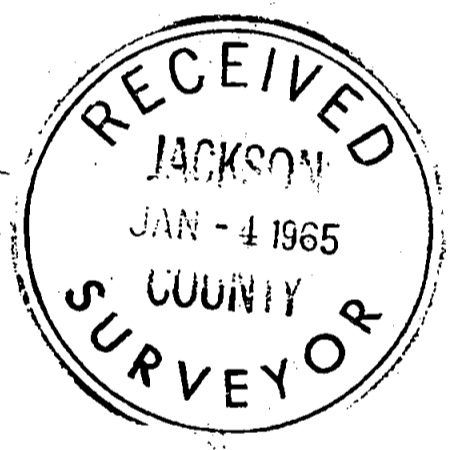

Survey No. 2675

Survey Narrative to comply with O. R. S. 209-250:

Survey for: Joe Headlee
87 Janney Lane

Survey by: Edward A. McGinty, L.S.
30, May 1964

MONUMENTS:

1. $1\frac{1}{2}$ in. iron pipe, 6 ins. deep, (found)
2. found $5/8$ in. iron pin set flush with the surface
3. found a $3/4$ in. iron pipe set flush with the surface.
4. found a $1/2$ inch iron pipe set flush with the surface.

PRECEDENCE OF SURVEY:

Found monuments shown on survey No. 1192 and set $5/8$ inch iron pins, 24 ins. long flush with the surface. Also found a difference in previous measurement, see survey No. 1192.

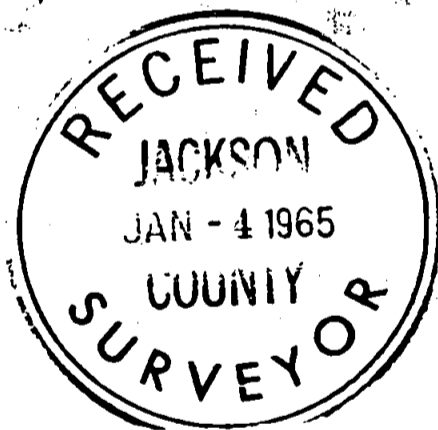

Edward A. McGinty
JULY 10, 1953
EDWARD A. MCGINTY
301