

2674

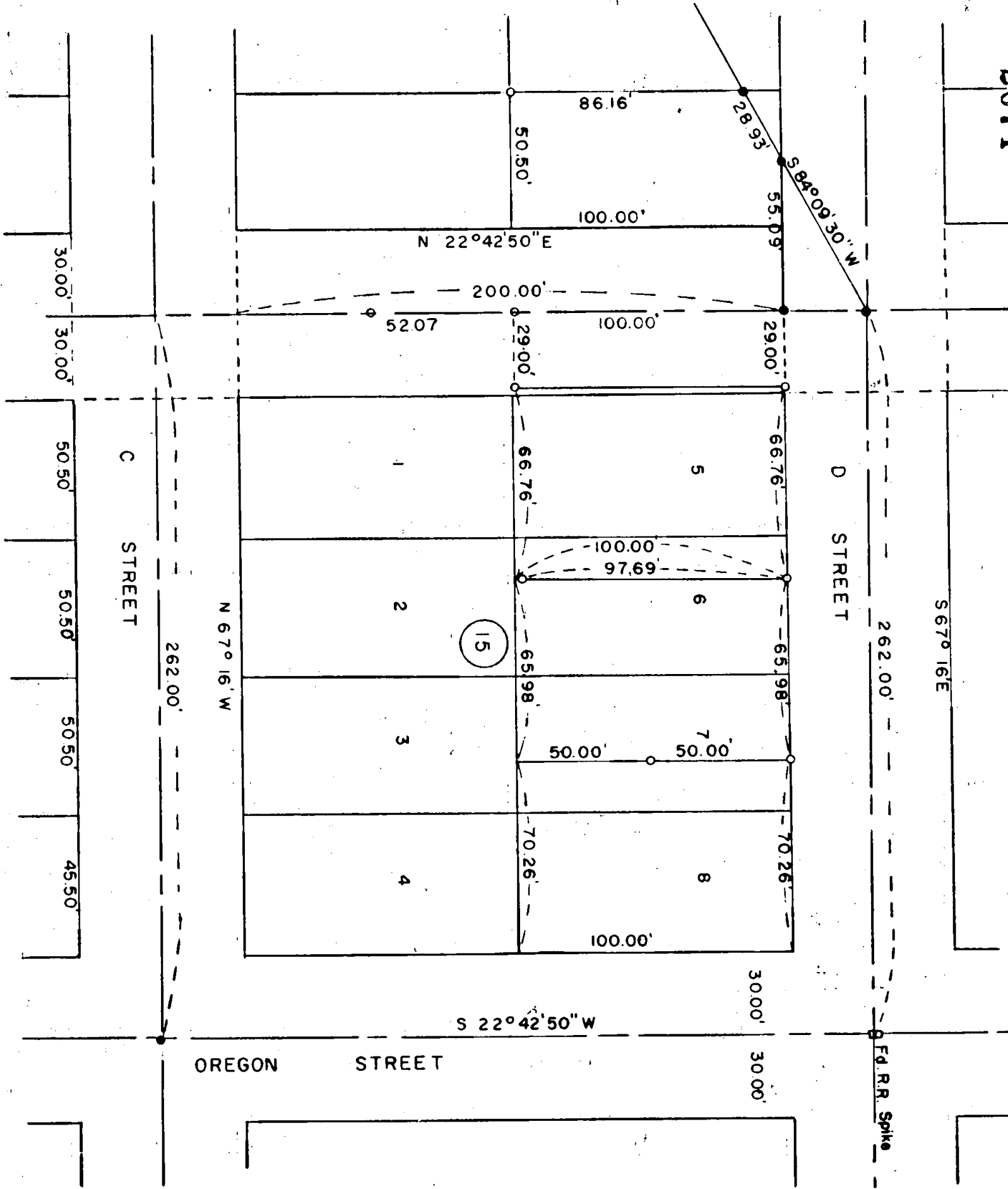

SURVEY IN CITY OF JACKSONVILLE
 FOR
 RALPH STRICKLING
 64-20

BY EDWARD MCGINTY SCALE 1" = 50'
 MEDFORD OREGON. ○ = IRON PIN 5/8"
 JUNE 1964 ● = IRON PIN 5/8" FD

REGISTERED
 OREGON
 LAND SURVEYOR

Edward A. McGinty

JULY 10, 1953
 EDWARD A. MCGINTY
 301

RECEIVED
 JACKSON
 JAN - 4 1965
 COUNTY
 SURVEYOR

2674

Survey No. 2674

Survey Narrative to comply with O.R.S. 209-250:

Survey for: Ralph Strickling
Jacksonville, Oregon

Survey by: Edward A. McGinty, L.S.
70 June 1964

BASIS OF BEARING: Survey No. 1339.

PRECEDENCE OF SURVEY:

From controls on previous survey No. 2189, surveyed tract of land for client as requested.

Monuments set being 5/8 in. iron pin 24 ins. long, set flush with the surface.

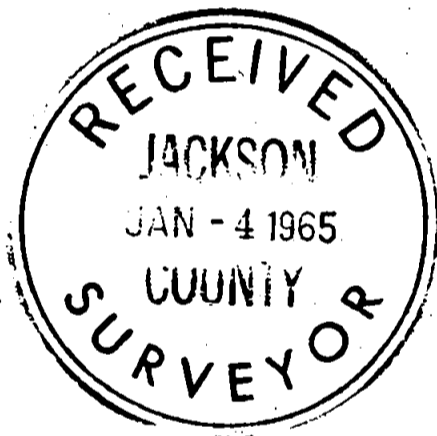

Edward A. McGinty

