

2673

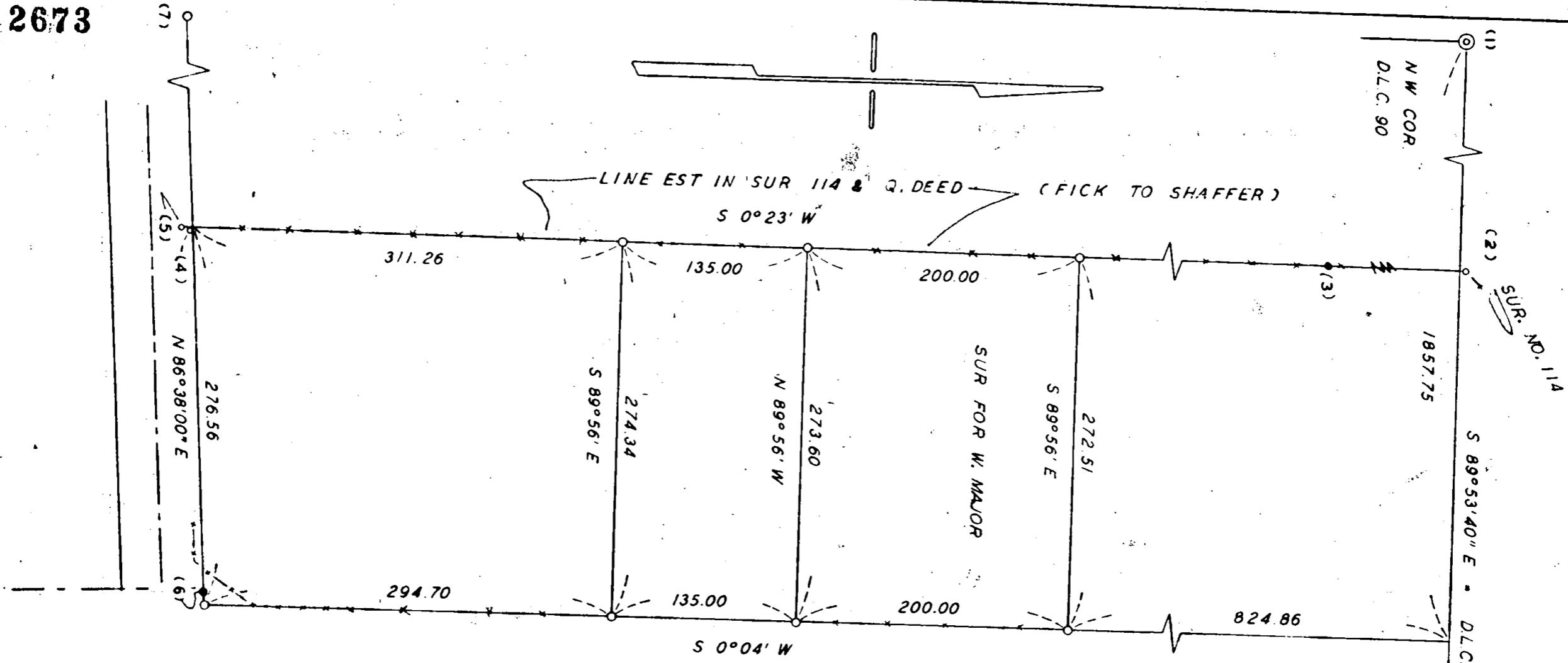

SURVEY IN SW 1/4 SEC 28 T37S R2W WM

FOR

H. SOBALLE

64-14

BY EDWARD MC BINTY

MEDFORD OREGON

APRIL 1964

SCALE 1" = 100'

0 = 5/8" I. PIN

REGISTERED
OREGON
LAND SURVEYOR

Edward G. McInty

JULY 11 1900
EDWARD A. MCINTY
301

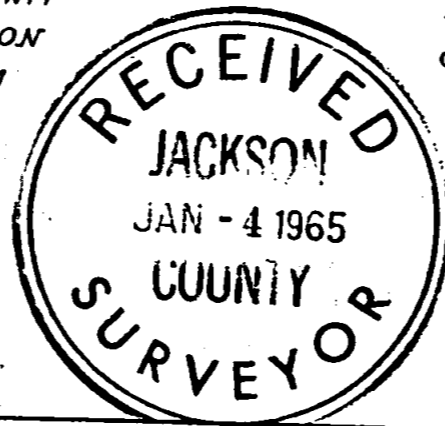

2673

Survey No. 2673

Survey Narrative to comply with O. R. S. 209-250:

Survey for: Harold Soballe
711 E. Main St.

Survey by: Edward A. McGinty, L.S.
30, Aug. 1964

BASIS OF BEARING. Survey No. 1339.

PRECEDENCE OF SURVEY:

This survey is an extension of Survey No. 2504 and intersects the northerly line of Hueners Lane. The northerly line of Hueners Lane was determined on a survey for the City of Jacksonville.

MONUMENTS FOUND:

1. $2\frac{1}{2}$ in. iron pipe approx. 3 ins. above the surface.
2. $1/2$ in. iron pipe, sur. No. 114.
3. $5/8$ in. iron pin by Lovejoy.
4. $5/8$ in. iron pin by Lovejoy.
5. $1/2$ in. iron pipe or pin approx. 2 feet deep by Ager, a $3/4$ in. iron pipe on top of the pipe approx. 30 ins. above the surface.
6. $3/4$ in. iron pin 18 ins. deep, NE. cor. of Cardwells Add.
7. $3/4$ in. iron pin, 8 ins. deep, north line of Huener Lane & on east line of DLC 37.

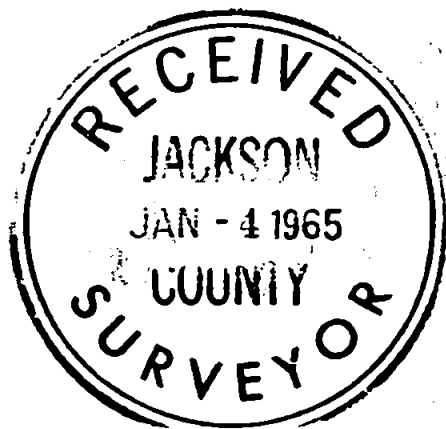

Edward A. McGinty

