

Survey For:
 ROBERT L. ANDERSON
 Located in D.L.C. 75-S.E. 1/4 Sec. 27 &
 N.E. 1/4 Sec. 34, T37SR2W, W.M.
 By: Mark E. Boyden
 Dec. 21, 1964

2672

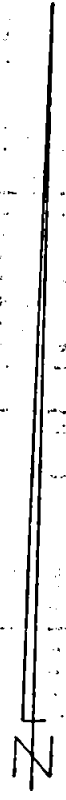
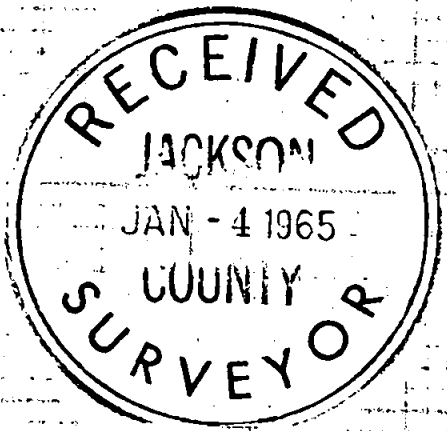

SCALE: 1" = 60'

- fd. 5/8" i. pin flush unless otherwise indicated
- set 5/8" X 30" i. pin flush

Basis of Bearings:
 Recorded Survey # 224

REGISTERED
OREGON
 LAND SURVEYOR

Mark E. Boyden
 OVERSEER 1961
MARK E. BOYDEN
 281

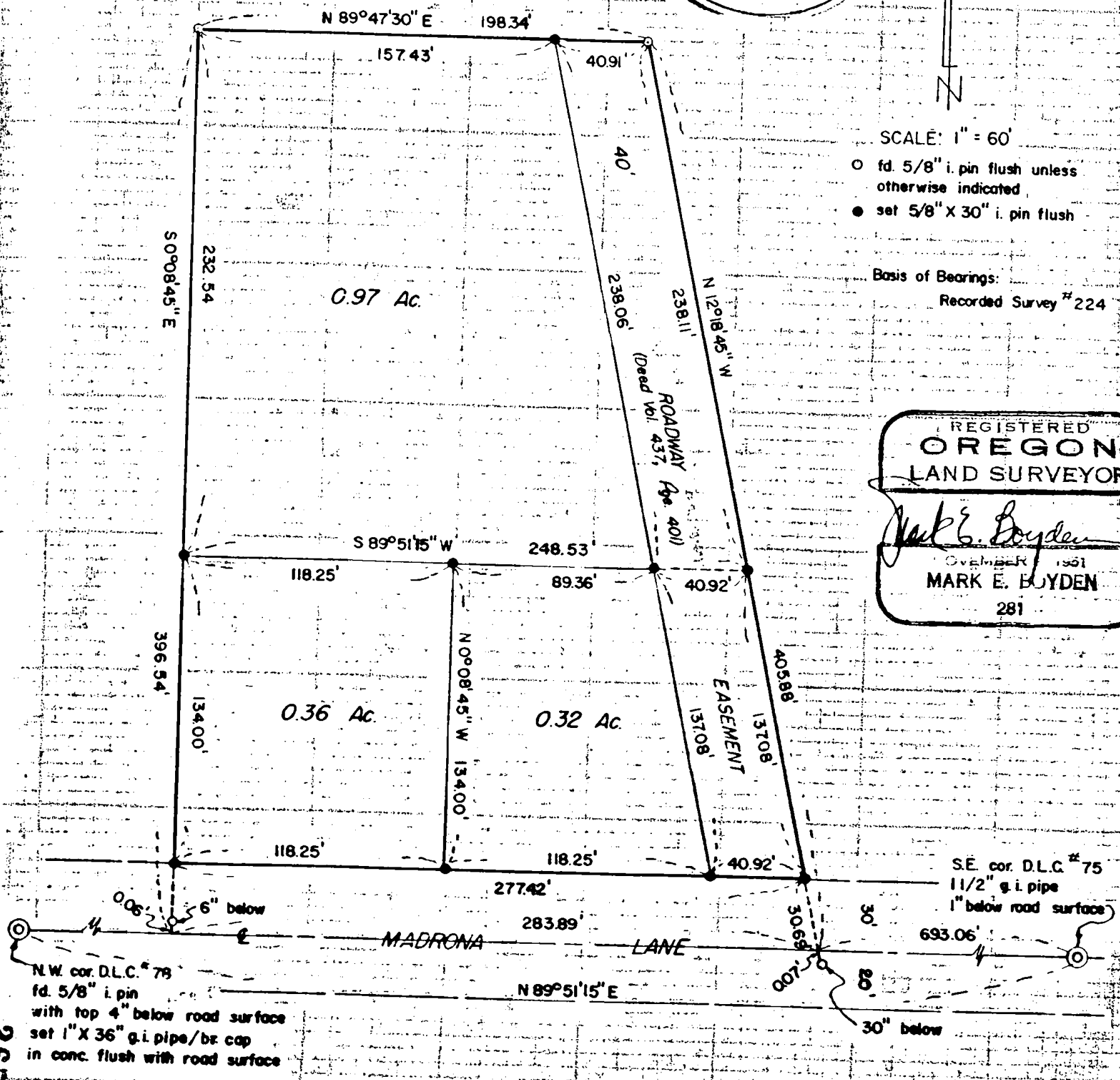

2672

Survey No. 2672

SURVEY NARRATIVE TO COMPLY WITH O.R.S. 209.250
REVISED BY CHAPTER 555, O.I. 1963

FOR: Robert L. Anderson
Towne and Country Estates
Apartment 38
South Pacific Highway
Medford, Oregon

PURPOSE: To monument and describe in three parcels, that tract described in Volume 437, Page 401 of the Deed Records of Jackson County, Oregon.

PROCEDURE:

Found the four corner monuments previously set on Recorded Survey No. 672 for outside boundary control.

From found corner monuments controlling the South boundary of DLC #75, traversed to and around the subject parcels, monumenting same as shown on the attached map.

December 23, 1964

