

Survey For:
 RVLCO, FIELD & SPATZ
 Located in the NE 1/4 of the SE 1/4
 and the SE 1/4 of the S.E. 1/4 of
 Sec. 32, T37SRIW, WM.
 Medford, Oregon
 By: Mark E. Boyden
 Dec. 21, 1964

2671

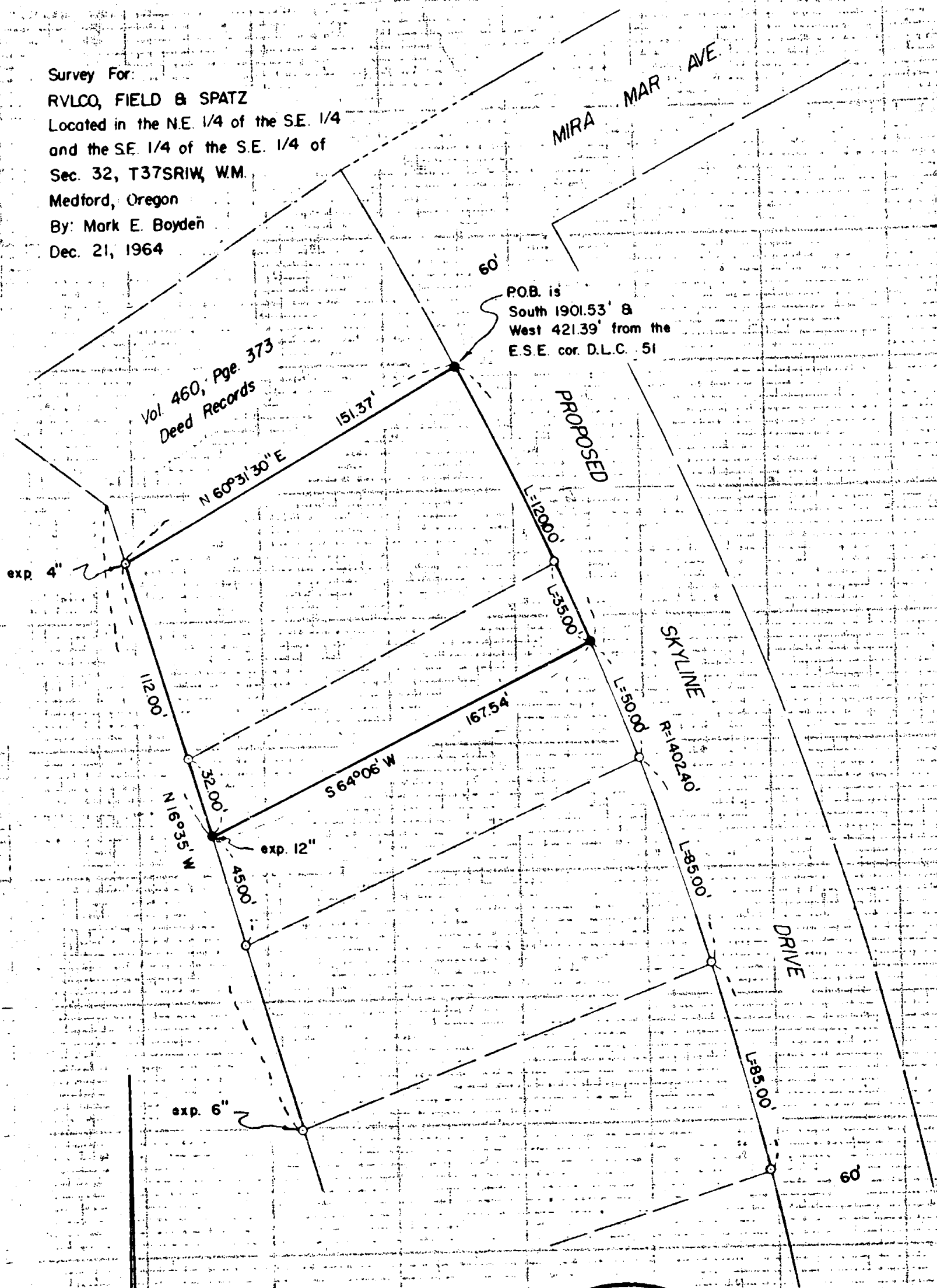

P.O.B. is
 South 1901.53' &
 West 421.39' from the
 E.S.E. cor. D.L.C. 51

Vol. 460, Pge. 373
 Deed Records

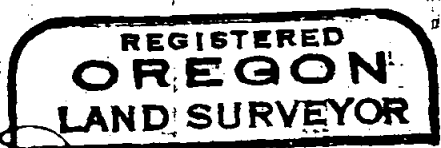
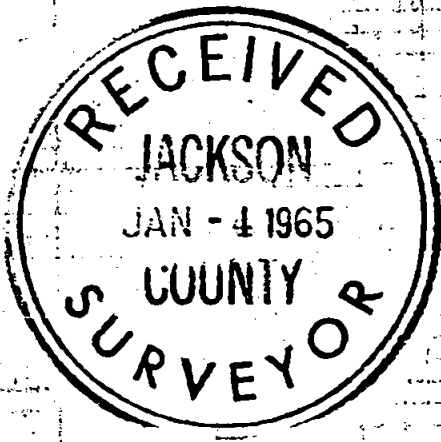

Mark E. Boyden
 NOVEMBER 9, 1951
 MARK E. BOYDEN
 281



2671

SCALE: 1" = 50'
 ○ fd. 3/4" i. pin flush
 unless otherwise indicated
 ● set 3/4" X 18" re-bar flush
 unless otherwise indicated

Basis of Bearings:
 MONT CREST SUBD. - UNIT No. 1

Survey No. 2671

SURVEY NARRATIVE TO COMPLY WITH O.R.S. 209.250,
REVISED BY CHAPTER 555, O.L. 1963

FOR: Rogue Valley Land Co.
2900 Barnett Road
Medford, Oregon

PURPOSE: To monument and describe a residential lot lying adjacent to the Southeasterly boundary of tract described in Volume 460, Page 373 of the Deed Records of Jackson County, Oregon.

PROCEDURE:

Prior to the recording of MONTCREST SUBDIVISION, UNIT NO. 1, a large portion of Barneburg Hill was monumented and platted by this office into 3 proposed units, 2 of which units were never recorded.

That tract described in Volume 460, Page 373 was one of these monumented unrecorded lots wherein the metes and bounds description was prepared by this office in August 1958.

From monuments found from said previous survey, monumented the desired parcel as shown.

December 22, 1964

