

2669

Survey For:
ROBERT RONFORT &
DON'S PLUMBING & COATING INC.
Located in D.L.C. No. 61,
S.E. 1/4 of Sec. 13, T37SR2W, W.M.
Medford, Oregon
By: Mark E. Boyden
Dec. 16, 1964



SCALE: 1" = 100'

✱ fd 5/8" i. pin set on
recorded survey # 2107

● set 5/8" X 30" i. pin flush

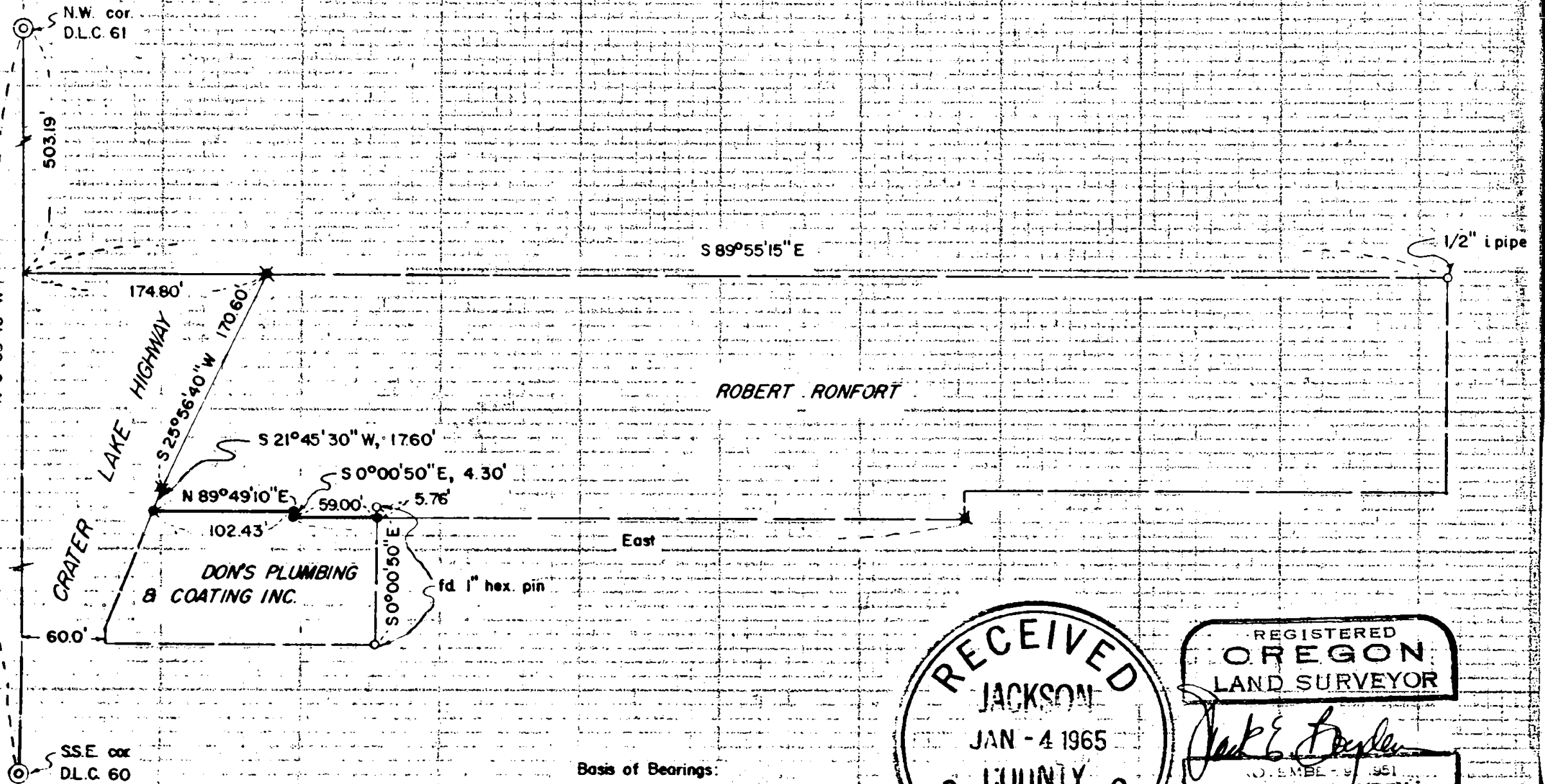

Basis of Bearings:
Recorded Survey # 2107

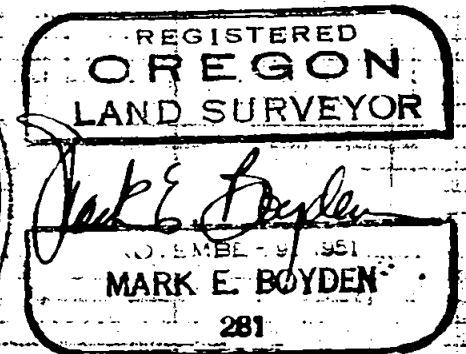
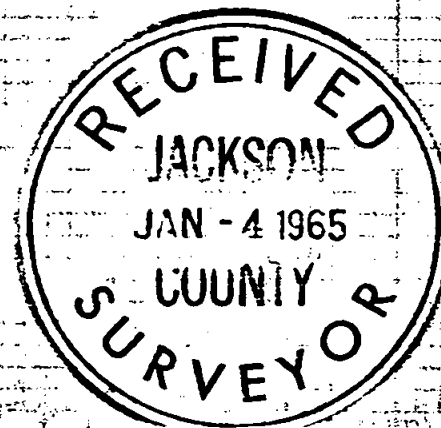

2669

Survey No. 2669

SURVEY NARRATIVE TO COMPLY WITH O.R.S. 209.250
REVISED BY CHAPTER 555, O.L. 1963

FOR: Robert Ronfort
1960 Crater Lake Highway &
Medford, Oregon

Don's Plumbing & Coating, Inc.
1902 Crater Lake Highway
Medford, Oregon

PURPOSE: To monument and describe a new agreement boundary between the subject properties, so that an exchange of deeds will definitely clarify the common boundary, as monumented on this survey.

PROCEDURE: Found monuments previously set on Recorded Survey No. 2107, setting monuments on the new agreement boundary as shown.

December 17, 1964

