

2668

Survey For  
SETH COY  
Located in the NW 1/4,  
Sec. 21, T36SR3W, W.M.  
By: Mark E. Boyden  
Dec. 9, 1964

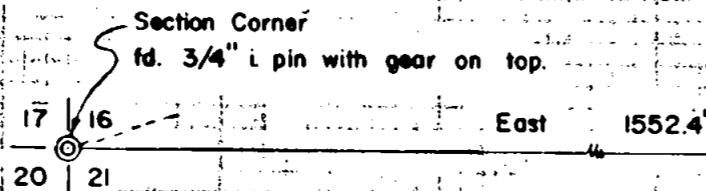

fd. 5/8" i. pin flush  
O.S.H.D. R/W sta. 90+00.00

INTERSTATE

9469  
South

HIGHWAY

No. 5

10' irrigation pipeline  
easement

N 76°40' W  
100.00' (Record = N 76°39' W)

fd. 5/8" i. pin exp. 4"  
O.S.H.D. R/W sta. 100+00

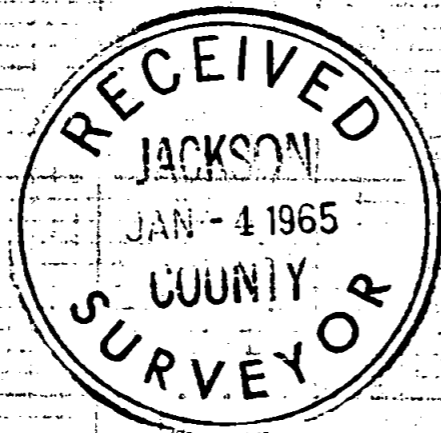

SCALE: 1" = 50'

● set 5/8" X 30" i. pin flush

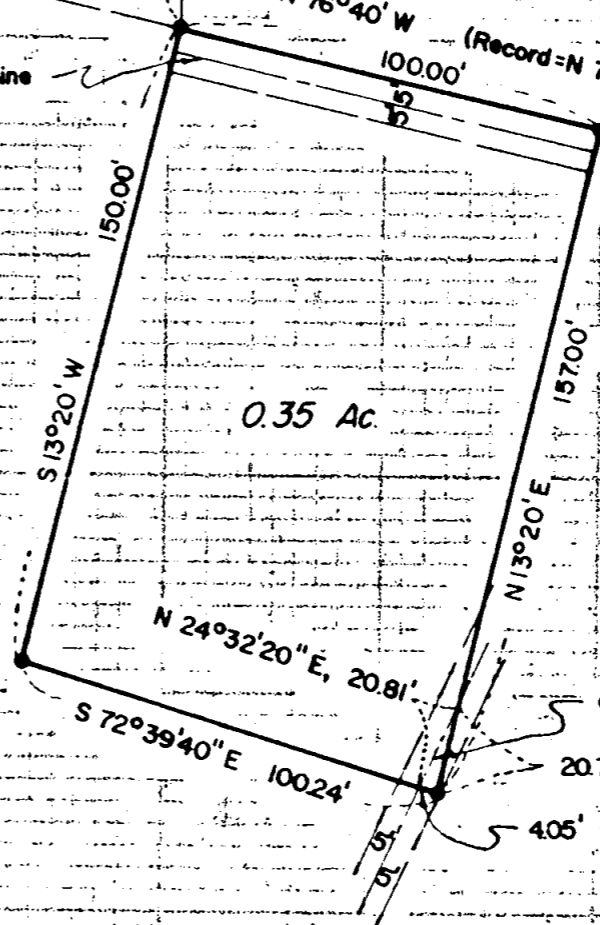

10' irrigation pipeline easement

Basis of Bearings:

Recorded Survey No 2414

REGISTERED  
OREGON  
LAND SURVEYOR

*Mark E. Boyden*  
NOVEMBER 9 1965  
MARK E. BOYDEN  
281

2668

Survey No. 2668

SURVEY NARRATIVE TO COMPLY WITH O.R.S. 209.250  
REVISED BY CHAPTER 555, O.L. 1963

FOR: Seth Coy  
Rt. 1, Box 51  
Gold Hill, Oregon

PURPOSE: To monument and describe a parcel located within the boundaries of tract described in Volume 263, Pages 149 and 150 of the Deed Records of Jackson County, Oregon.

PROCEDURE:

From the section corner common to Sections 16, 17, 20 and 21, and using random points previously set on Recorded Survey No. 2414, for meridian control, traversed Southeasterly to and then around the subject tract.

Iron pins found at Station 90+00 and 100+00 on the Southwesterly boundary of Interstate Highway No. 5 were used for highway boundary control.

December 10, 1964

