

Survey For:
CASCADE RANCHES, INC.
 Located in Secs. 30 & 31,
 T36SR2E, W.M.
 By: Mark E. Boyden
 Febr - Nov. 13, 1964

0990
 2660

Sec. Cor.
 Ft. 2" G.I. Pipe
 and Orig. B.
 Re-Estab. B.T's

N 1/16 Sec. Cor.
 Secs. 29 & 30
 Set 1" X 36"
 G.I. Pipe Flush
 & 2 New B.T's

1/4 Sec. Cor.
 Set 1" X 36"
 G.I. Pipe at
 Proportionate Dist.
 & 2 New B.T's

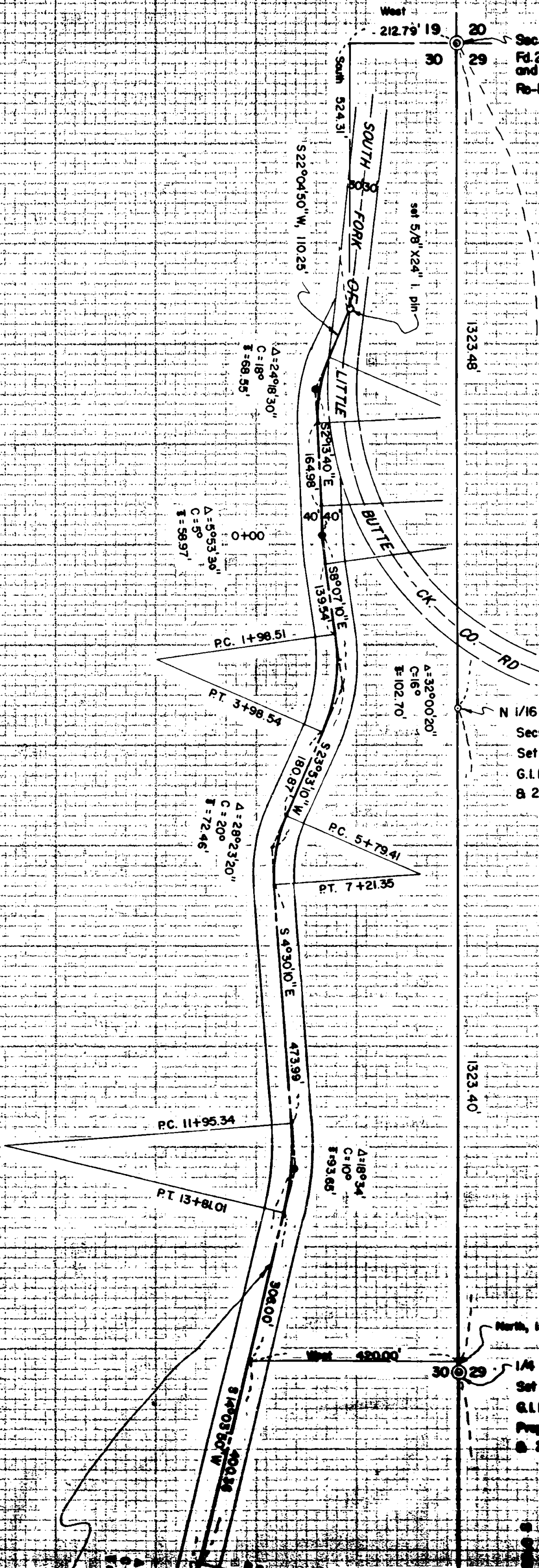

West
 212.79' 19"

20
 29

1323.48

1323.40

30
 29

West
 420.00'

North, 1500'

$\Delta = 24^{\circ} 18' 30''$
 $C = 18^{\circ}$
 $T = 68.55'$

$\Delta = 5^{\circ} 53' 30''$
 $C = 5^{\circ}$
 $T = 58.97'$

$\Delta = 32^{\circ} 00' 20''$
 $C = 16^{\circ}$
 $T = 102.70'$

$\Delta = 28^{\circ} 23' 20''$
 $C = 20^{\circ}$
 $T = 72.46'$

$\Delta = 18^{\circ} 34'$
 $C = 10^{\circ}$
 $T = 93.65'$

$\Delta = 4^{\circ} 05' 50''$
 $C = 4^{\circ}$
 $T = 40.00'$

A 12" W. Oak, scribed "RS 281 - BT" bears North $2^{\circ} 50'$ West,
48.1 feet to the face of the blaze;

A 12" Black Oak, scribed "RS 281 - BT" bears North $39^{\circ} 20'$ East,
31.0 feet to the face of the blaze.

At the South one-sixteenth corner common to said Sections 29
and 30, set a 1" x 36" galvanized iron pipe with top 22" above
the ground surface, and erected a mound of stone around the
pipe. No trees near for reference.

After running the road "P" line by transit-chain traverse,
calculated the location centerline and set slope stakes for
construction, referencing the centerline PIs.

After the road construction was completed, monumented the
road centerline controls as shown on the road location map.

For meridian control, observed the sun with one direct
and one reverse observations on February 3, 1964, near the
intersection of Lake Creek and the South fork of Little Butte
Creek County Roads.

Using a latitude of North $42^{\circ} 24' 15''$, the random bearing
calculated a difference of 04' which was averaged for the purpose
of this survey.

December 2, 1964

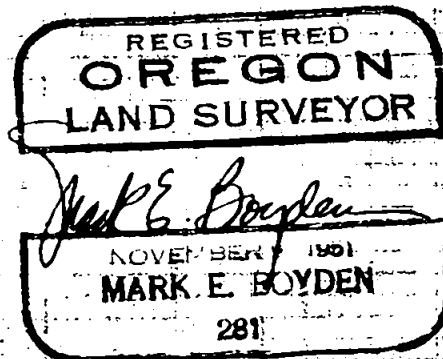
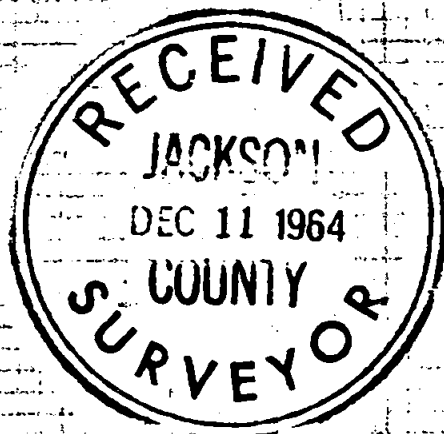

Survey NO. 2660

SURVEY NARRATIVE TO COMPLY WITH O.R.S. 209.250
REVISED BY CHAPTER 555, O.L. 1963

FOR: Cascade Ranches, Inc.
P.O. Box 2458
White City, Oregon

PURPOSE: (1) To monument and reference the North and South one-sixteenth section corners and the quarter corners common to Sections 29 and 30, Township 36 South, Range 2 East, Willamette Meridian,
(2) To stake out the location, describe the right-of-way and monument after construction the re-located portion of the Lake Creek Road as approved by the County Engineer.

PROCEDURE:

Traversed by way of the preliminary location line of the re-located Lake Creek Road, from the section corner common to Sections 19, 20, 29 & 30 as re-established by the Deputy County Surveyor on June 13, 1955, to the section corner common to Sections 29, 30, 31 & 32 as monumented and renewed by the Cadastral Engineer in 1957.

After computing the position for the proportionate quarter section corner common to Sections 29 and 30, and finding no evidence of the original corner, set a 1" x 36" galvanized iron pipe for true corner, midway and on line between the Northeast and Southeast corners of said Section 30, said iron pipe having a bronze cap stamped:

"T36SR2E
1/4 cor 30 29 c.s.
1964"

and being flush with the ground surface from which:

- An 8" White Oak, scribed "CS-BT" bears North 63° 40' East, 39.5 feet to the face of the blaze;
- A 6" White Oak, scribed "CS-BT" bears South 58° 50' West, 15.6 feet to the face of the blaze.

After computing the positions for the one-sixteenth corners,

I monumented and referenced same as follows:

At the North one-sixteenth corner common to said Sections 29 and 30, set a 1" x 36" galvanized iron pipe flush with the ground surface, from which:

SCALE: 1" = 200'
 • set 3/4" X 18" re-bar

REGISTERED
OREGON
 LAND SURVEYOR
Mark E. Boyden
 NOVEMBER 9, 1951
MARK E. BOYDEN
 281

RECEIVED
 JACKSON
 DEC 11 1964
 COUNTY
 SURVEYOR

S 1/16 Sec. Cor.
 Sec. 29 & 30
 Set 1" X 36"
 G.I. Pipe in
 Mound of Stone
 with top 22"
 Above Ground

30
 29
 31
 32
 Fd. 2" G.I. Pipe
 with Bx Cap
 12" Above Ground
 B Orig. B
 B.L.M. B.T.'s

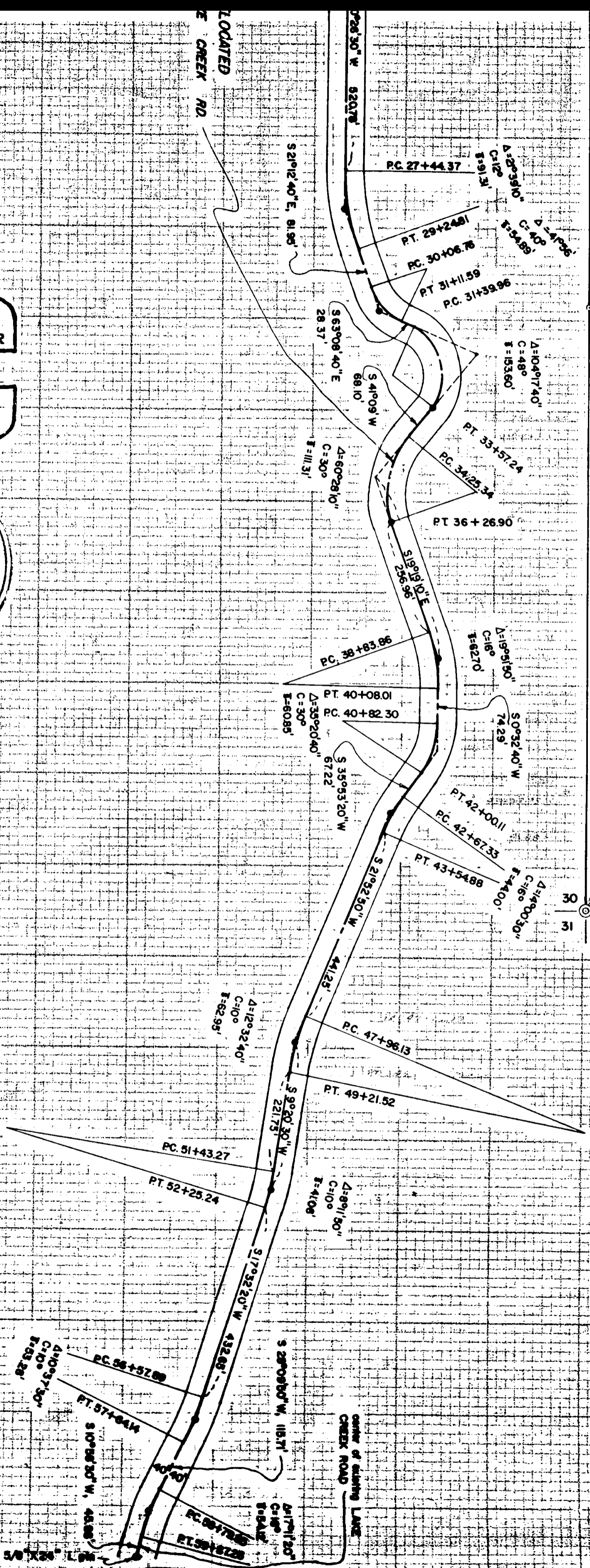

0992

SCALE: 1" = 200'
• set 3/4" X 18" re-bar

REGISTERED
OREGON
LAND SURVEYOR
Mark E. Boyden
NOVEMBER 7, 1951
MARK E. BOYDEN
281

RECEIVED
JACKSON
DEC. 11 1964
CLATSOP COUNTY
SURVEYOR

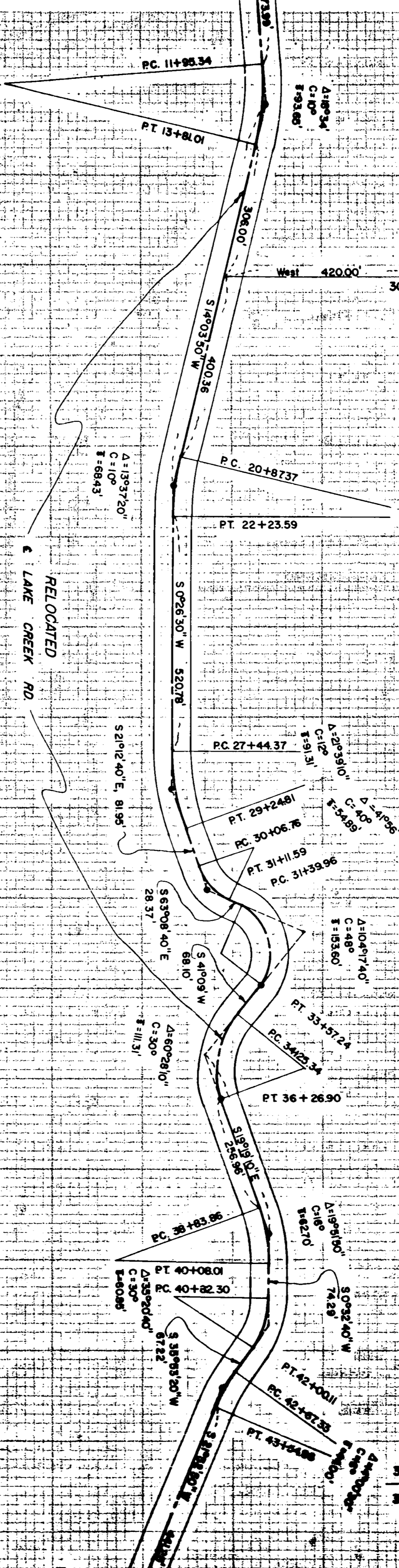

1323.40'
North, 1500'
West 420.00'
1/4 Sec. Cor.
Set 1" X 36"
G.I. Pipe at
Proportionate Dist.
B 2 New B.T.'s

1323.40'
S 0° 03' 45" E

1323.40'
S 1/16 Sec. Cor.
Sec. 29 & 30
Set 1" X 36"
G.I. Pipe in
Mound of Stone
with top 22"
Above Ground

1323.40'
S 1/16 Sec. Cor.
Set 1" X 36"
G.I. Pipe
with R Cap
2" Above Ground
B.O.P. &
B.L.S. B.T.'s