

2658

Survey For

ROBERT R. DICKEY

Located in the NE 1/4,

Sec. 7, T37SRIW, W.M.

By: Mark E. Boyden

Dec. 8, 1964

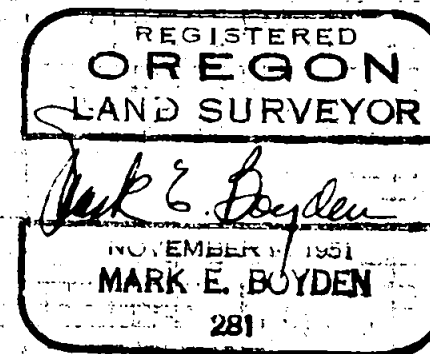
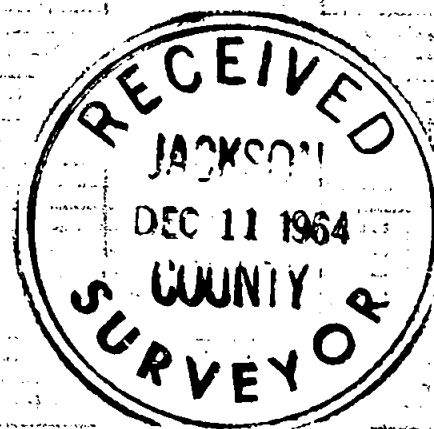

Basis of Bearings:

Recorded Survey No. 832, Rotated 0°00'50" clockwise for Convergency.

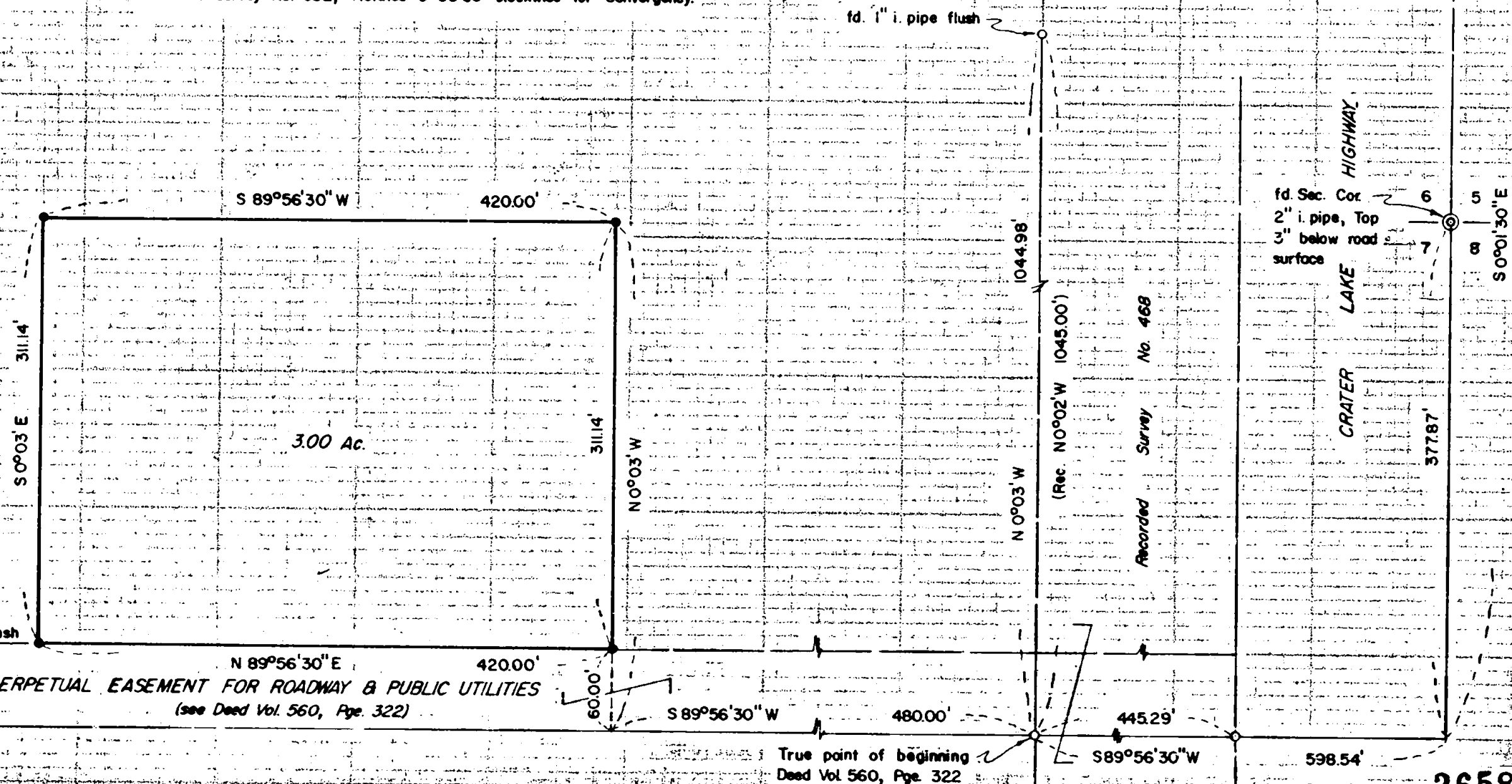

SCALE: 1" = 100'

O fd. 3/4" i. pipe

● set 5/8" X 24" i. pin flush

2658

Survey No. 2658

SURVEY NARRATIVE TO COMPLY WITH O.R.S. 209.250  
REVISED BY CHAPTER 555, O.L. 1963

FOR: Robert R. Dickey  
129 North Oakdale Ave.  
Medford, Oregon

PURPOSE: To locate the South and East boundaries of the first tract described in Volume 560, Page 322 of the Deed Records of Jackson County, Oregon, and then monument and describe a 3.00 acre parcel within said tract.

PROCEDURE:

From the section corner common to Sections 5, 6, 7 and 8 and the quarter corner common to Sections 5 and 6, found as set on Recorded Survey No. 832, traversed to and around the tract surveyed on Recorded Survey No. 468.

Several of the iron pipe corner monuments set on Recorded Survey No. 468 were tied in and coordinated to verify their present positions.

From said controls, monumented the parcel as shown, using the closer tie to the Northeast corner of Section 7 for the tract description.

December 9, 1964

