

Survey for Mr. Henty Hensel 3460 North Pacific Highway, Medford, Oregon.  
 Located in the North east Quarter S. 14, T.37S. R. 2 W. Jackson County, Ore.  
 Date September 4, 1964  
 Scale 1" = 50'

REGISTERED  
 OREGON  
 LAND SURVEYOR

*L. N. Dow*  
 MAY 6, 1949  
 L. N. DOW  
 251

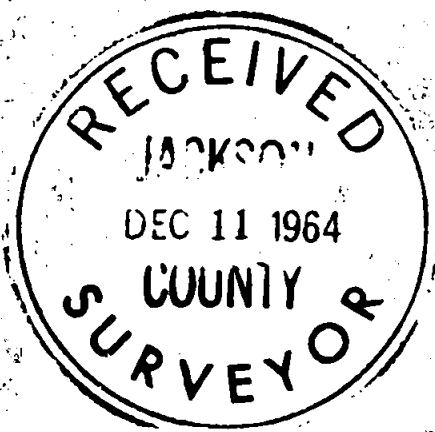

DUELL AVE

5/8" bar f  
 N. line ELLEN AVE.

Con mon.  
 brass  
 tablet

30'

MAGE ROAD

30'

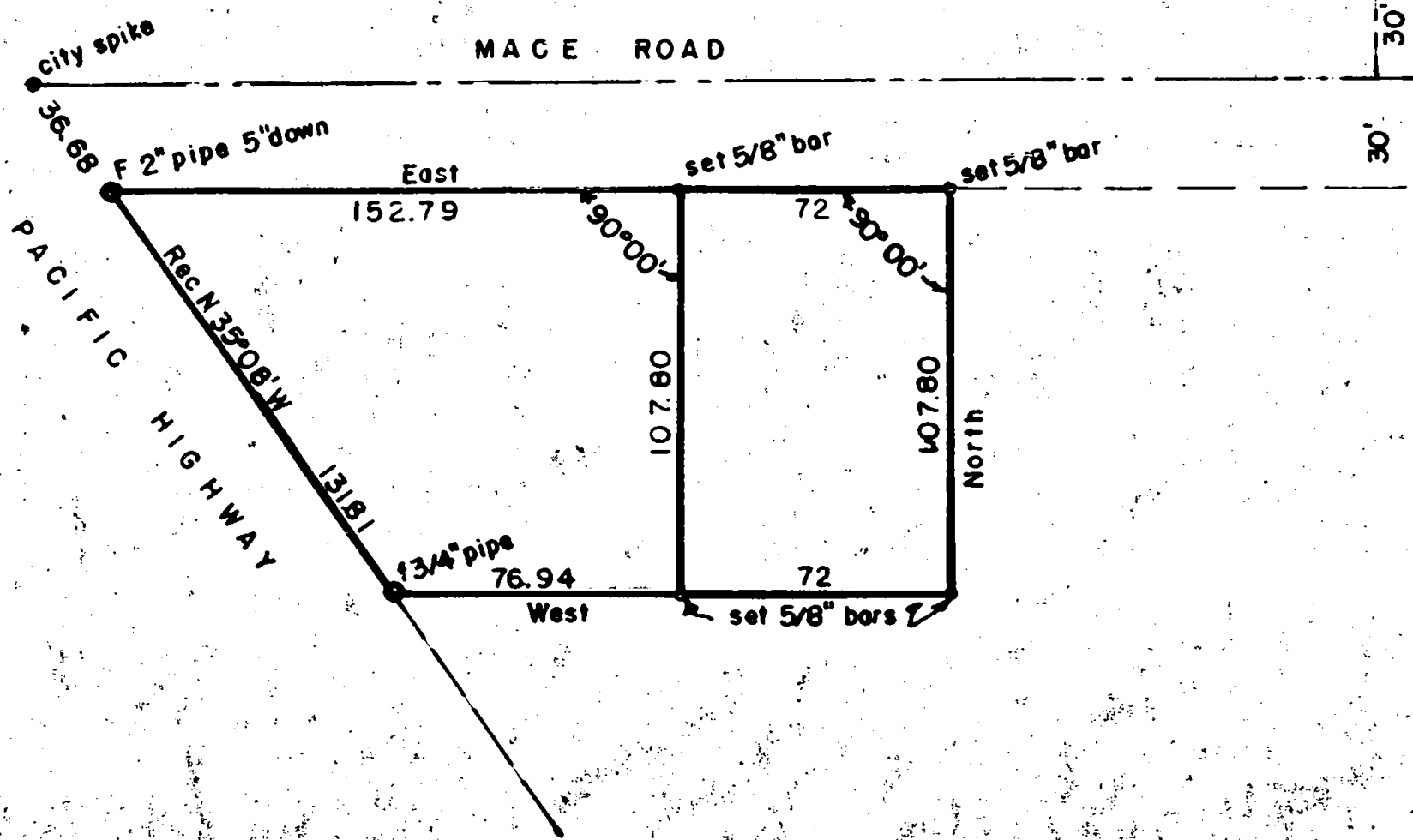

2655

Written narrative to accompany plat for survey No. \_\_\_\_\_

Survey for mr. Henry Hensel 3460 N. Pacific Highway, Medford, Oregon.

Located in NE 1/4 S. 14, T.37 S. R 2 W. Jackson County, Oregon.

Date September 4, 1964

Scale 1" = 50'

Purpose to locate and split property for sale purposes;

Procedure; Found a 5/8" bar on the east line of the Pacific Highway and the north line of Ellen Avenue, a large spike set for the centerline of Mace Road on the east line of the highway, a 2" pipe 5" down for the intersection of the south line of Mace Road with the easterly line of the highway, and a 3/4" pipe on the easterly line of the highway at a point S 35°08'E 131.81 feet from the 2" pipe at Mace Road. Also used the concrete monument at the intersection of the North line of Mace Road and the east line of Duell Avenue for the control center of Mace Road.

With the above control points we then set 5/8" bars 24" long driven to refusal from flush to 3" 3xposes for the corners as shown on the attached plat.

