

Survey for Bert Pree Real Estate
704 W 6 th Street, Medford, Oregon.
Located in D.L.C. 40, T 37S. R 1 W.
Jackson County, Oregon.

Bases and taken from Survey No. 1064

Scale 1" = 100' Date December 9, 1964

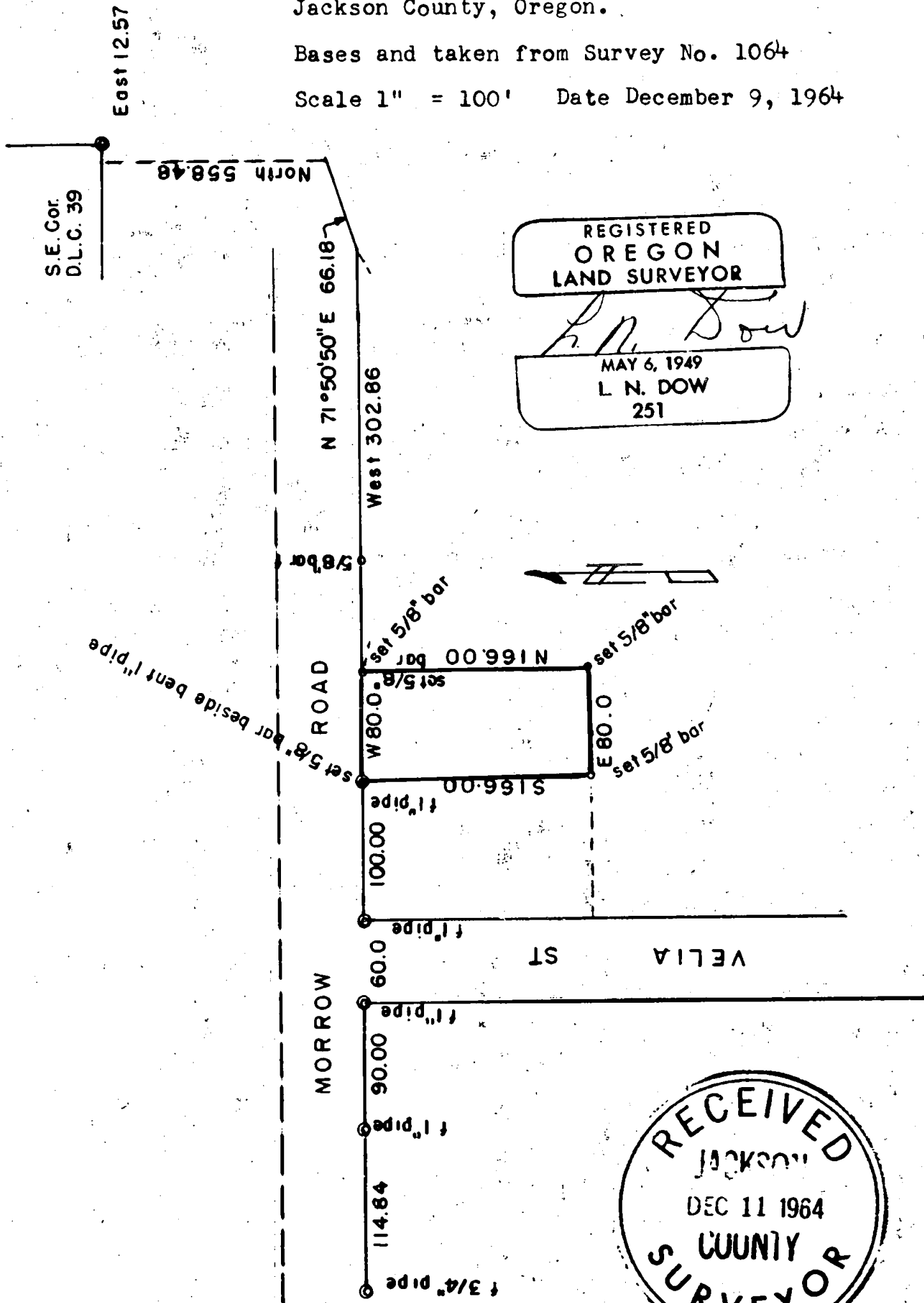

Written narrative to accompany plat for Survey NO.
Survey for Bert Pree Realty, 704 W 6 th Street, Medford, Oregon.
Located in D.L.C 40 Township 37 S. R 1 W. Jackson County, Oregon.
Basis and bearingf from Survey NO 1064
Date December 9, 1964

Purpose to set rear pins and one frontage pin for fencing purposes.

Found a row of 5 1" pipes on the south line of Morrow Road as shown on survey NO. 1064 and a 5/8" bar.

checked the location of these from the intersection of Velia Street and the south line of Morrow Road and set 5/8" bars as shown on the plat.

