

2644

1/2" Rebar set and recorded  
by RE 896 as being  
N 19.70° E  
W 1059.28 Ft  
from 1/4 Corner  
common to  
Sections 10 + 11  
T. 36 S., R. 3 W.  
W. M.

PLAT  
OF SURVEY IN SEC. 10, T. 36 S., R. 3 W., W. M.,  
JACKSON COUNTY, OREGON:

OCT. 23, 1964.

SCALE 1"=100'

FOR:

MRS. VOLA TOLMAN  
ROUTE 2, BOX 360  
GOLD HILL, OREGON.

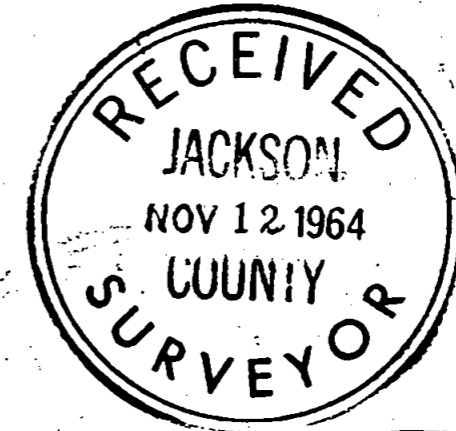

REGISTERED  
OREGON  
LAND SURVEYOR

*Claude E. Masters*

OCTOBER 24, 1956  
CLAUDE E. MASTERS  
457

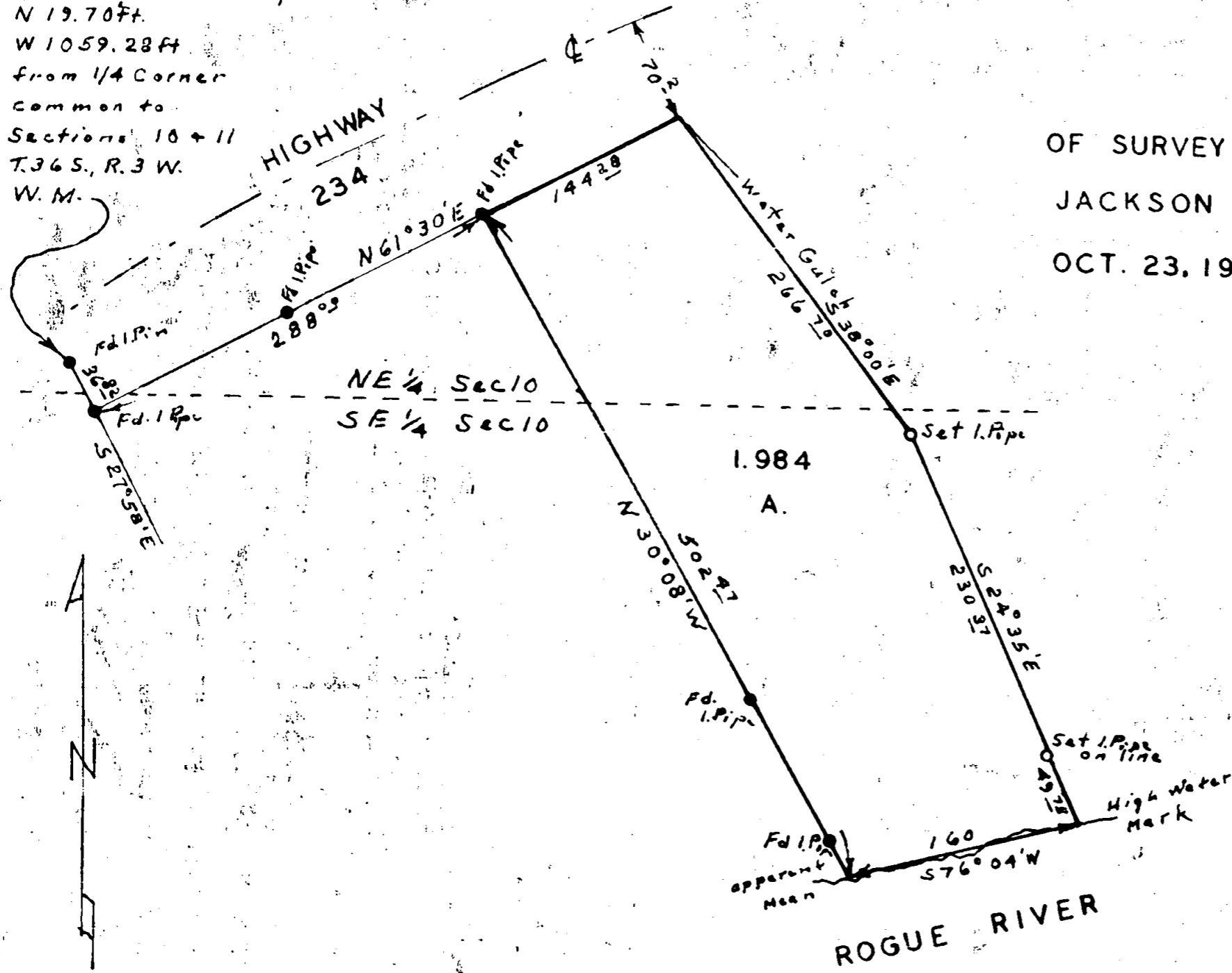

Meridian adjusted to  
Survey and description  
by RE 896 and Dead Records  
Vol. 527 Page 336

Note:  
This is an alteration of a portion  
of Survey # 2222.

2644

SURVEY NO. 2644

Survey Narrative to comply with par. 209.250 ORS

SURVEY FOR: Mrs. Vola Tolman, Gold Hill, Oregon.

PURPOSE: To alter size and description of one of three parcels surveyed previously and recorded in survey No. 2222 of Jackson County survey records.

PROCEDURE:

Monuments as shown in survey No. 2222 were found and new monuments were set according to the wishes of Mrs. Tolman and surveyed as shown on the plat of this survey.

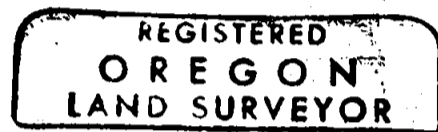
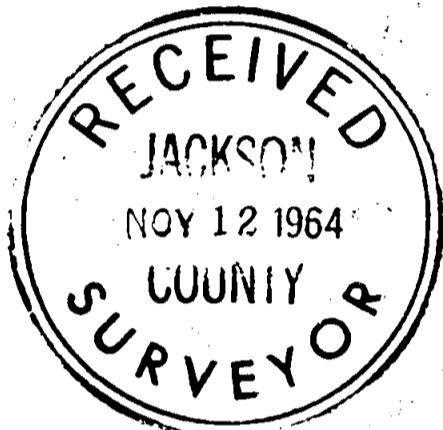

*Claude E. Masters*

