

Survey For:
 FUNDCO
 Located in the SW. 1/4 of Sec. 19,
 T37SRIW, W.M.
 Medford, Oregon
 By: Mark E. Boyden
 Oct. 27, 1964

2642

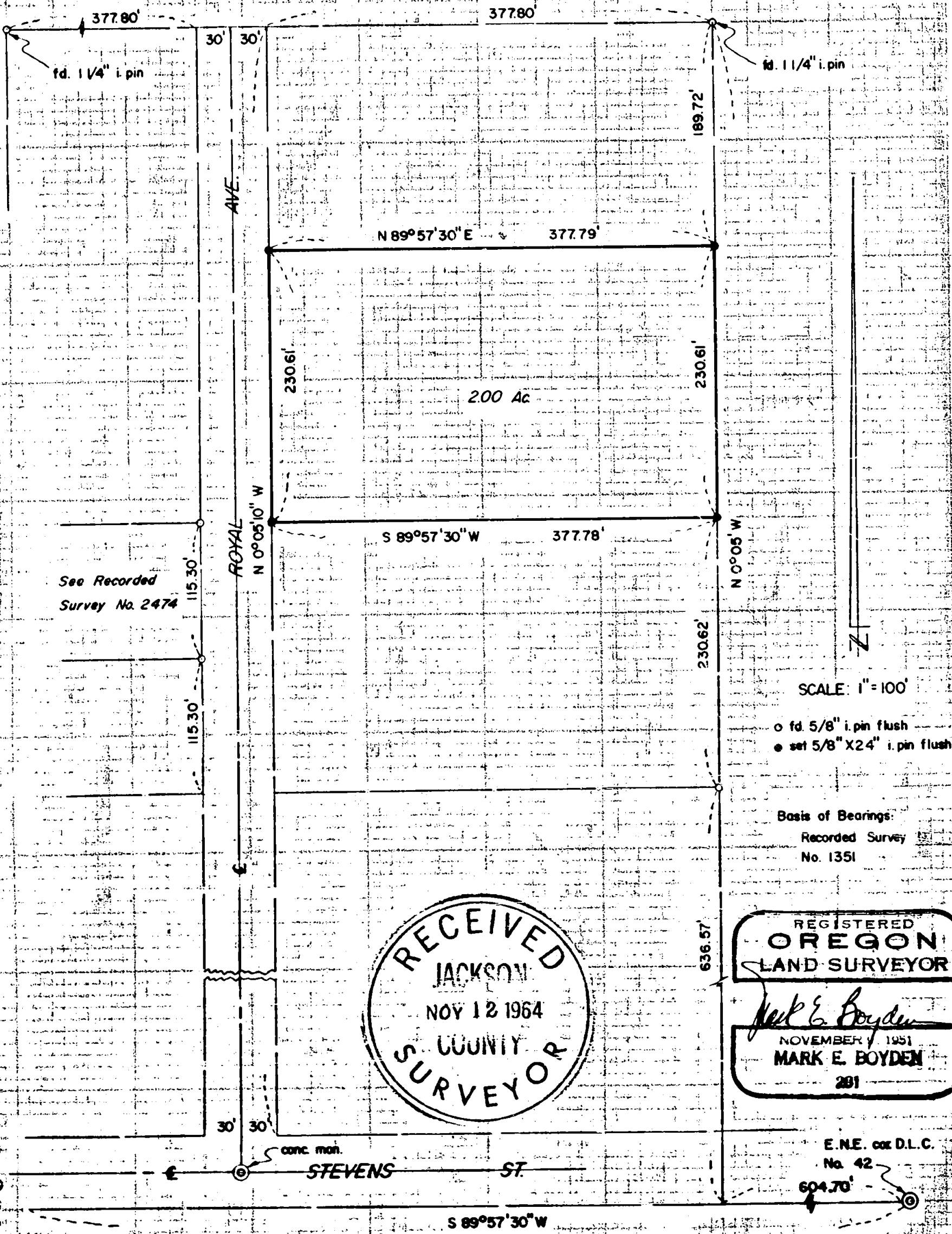

SCALE: 1" = 100'

- o fd. 5/8" i. pin flush
- set 5/8" X 24" i. pin flush

Basis of Bearings:
 Recorded Survey
 No. 1351

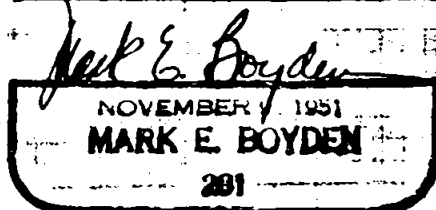
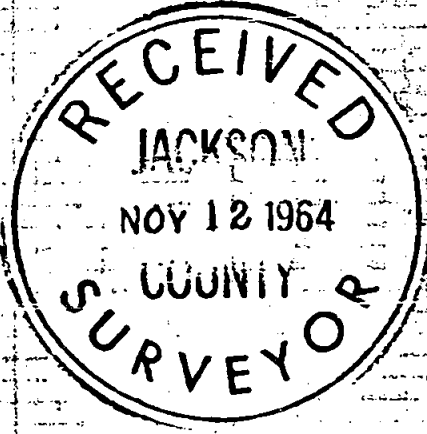

E.N.E. cor D.L.C.
 No. 42

2642

Survey No. 2642

SURVEY NARRATIVE TO COMPLY WITH O.R.S. 209.250
REVISED BY CHAPTER 555, O.L. 1963

FOR: Fundco
317 E. Jackson St.
Medford, Oregon

PURPOSE: To monument and describe a 2.00 acre parcel located
within the Ellen Phipps Estate property.

PROCEDURE:

Found survey monuments, setting iron pins for the tract
corners as shown.

October 27, 1964

