

2635

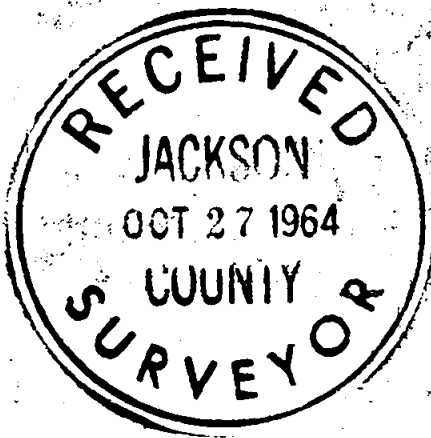

D.L.C. No. 44

Recorded Survey
No. 2418, J.C.D.

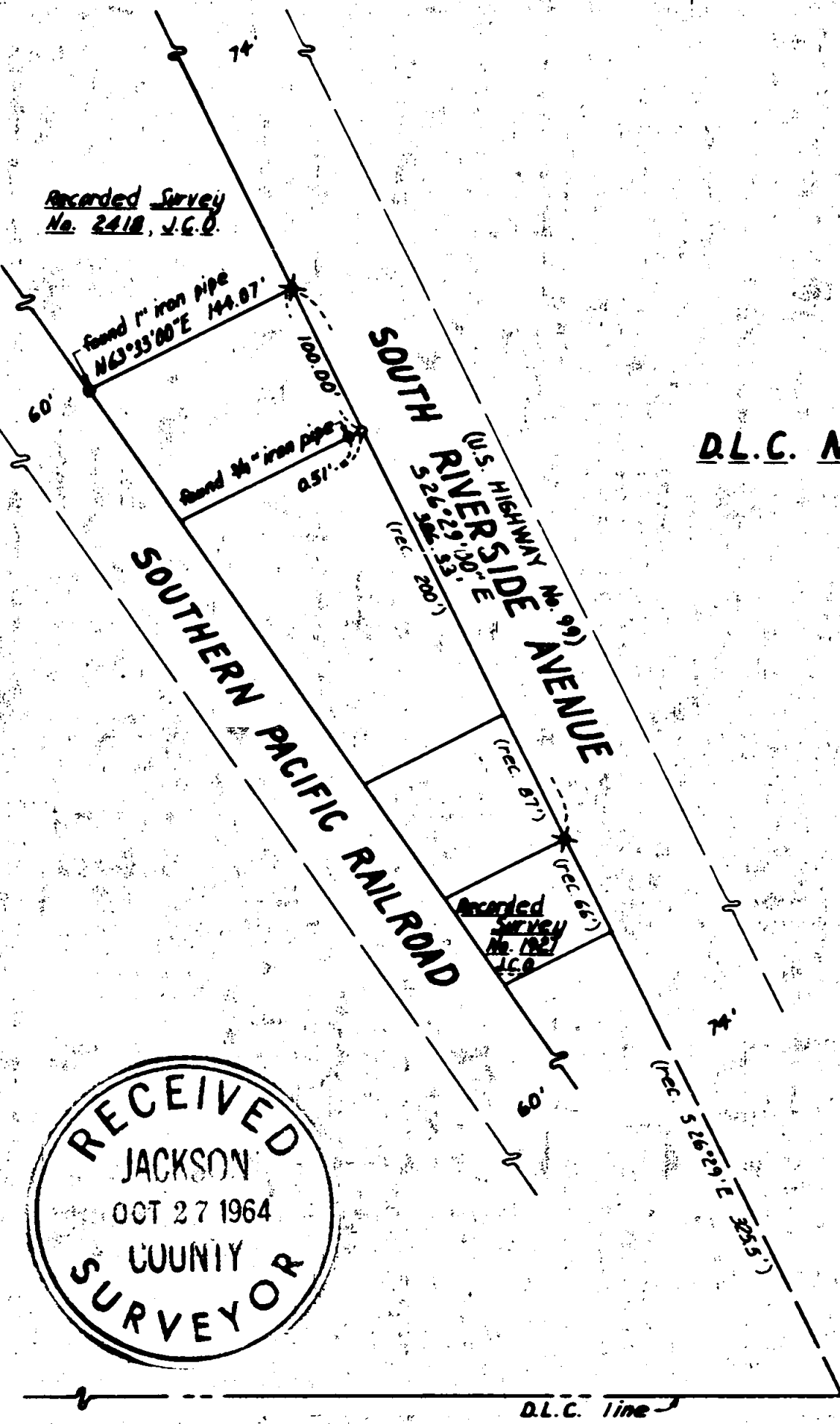

S.E. corner D.L.C. No. 44,
T.37S, R.1W, W.M.

(rec. $S 89^{\circ} 50' E 735.7'$)

D.L.C. line

SURVEY MAP OF PROPERTY

situate in
NE 1/4 of NE 1/4 of Section 31, T.37S, R.1W., W.M.
Jackson County Oregon
for
L.C. Cass

J.A. Hoffbuhr L.S. Medford, Ore.
Scale: 1"=100'
August 22, 1964
Bearings derived from Recorded Survey No. 2418
o = set 1/2" x 28" iron reinforcing pin
x = found 1/2" iron pin

REGISTERED
OREGON
LAND SURVEYOR

J. A. Hoffbuhr
NOVEMBER 1
J. A. HOFFBUHR
222

2635

SURVEY NO. 2635

Survey Narrative To Comply With Paragraph 209.250
Oregon Revised Statutes

SURVEY FOR: L.C. Cass
2883 Juniper
Medford, Oregon

PURPOSE OF SURVEY: To monument the corner of the tract of land as shown on the attached map.

LOCATION OF SURVEY: The tract or parcel of land situate in the Northeast Quarter (1/4) of the Northeast Quarter (1/4) of Section 31, Township 37 South of Range 1 West, Willamette Meridian in Jackson County, Oregon.

SURVEY PROCEDURE: The control for this Survey was produced from other surveys made in this immediate vicinity by this office. The actual distance between the two recorded surveys are as shown on the attached map and the bearings for this survey were projected from Recorded Survey No. 1921.

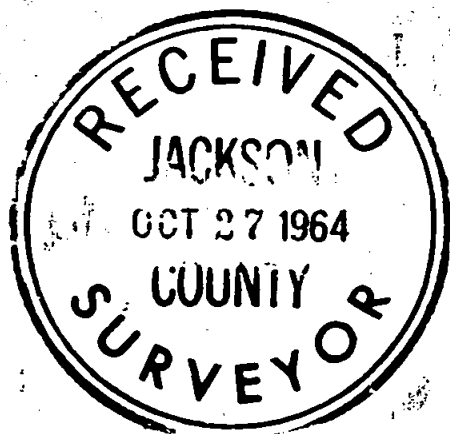

September 24, 1964

J.A. Hoffbuhr
Registered Land Surveyor

