

2633

FD. 1" CAPPED PIPE / CROSS ON TOP
1/4 SECTION CORNER 19/30

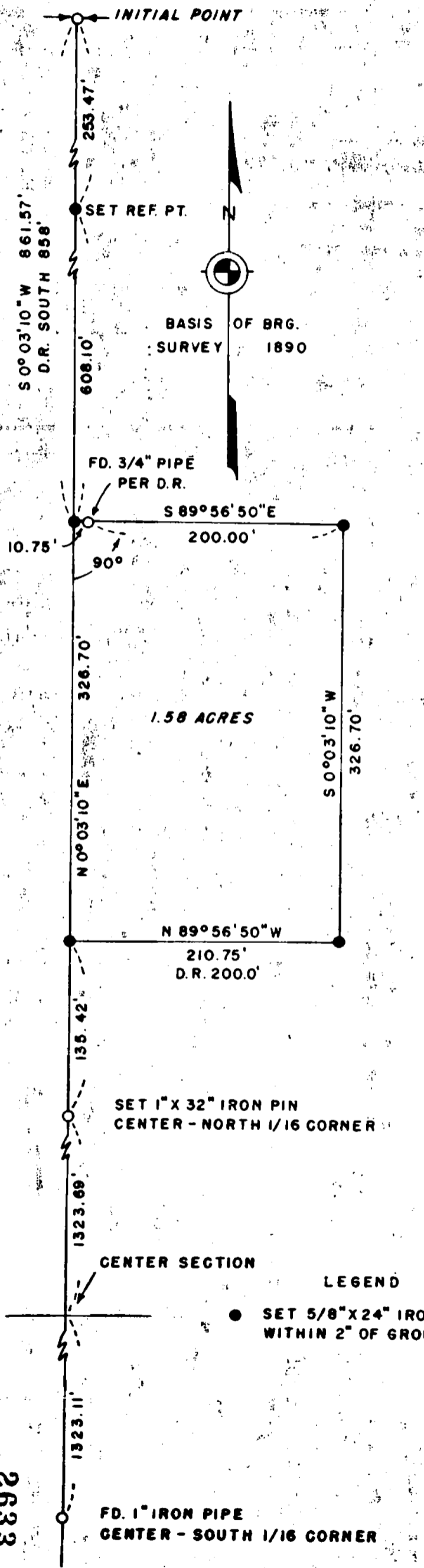

SURVEY IN SECTION 30
NW 1/4 NE 1/4
T. 36 S., R. 2 W., W.M.

FOR
RAYMOND DALLAIRE

SCALE 1" = 100'

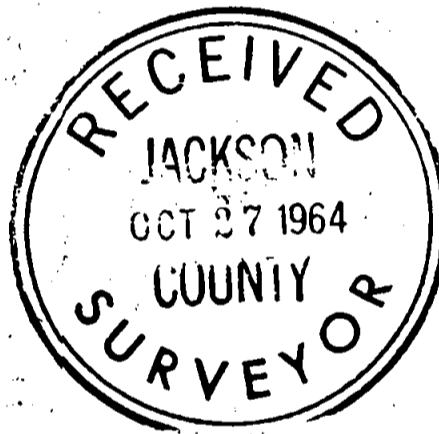

REGISTERED
OREGON
LAND SURVEYOR

Charles H. Hurst

OCTOBER 30, 1959
CHARLES H. HURST
483

CENTER SECTION

LEGEND

● SET 5/8" X 24" IRON PINS
WITHIN 2" OF GROUND

SURVEY BY

CHARLES H. HURST, L.S.
MEDFORD OREGON

DATE:

JUL 18 1964

2633

**SURVEY NARRATIVE TO COMPLY WITH PARAGRAPH 209.250
OREGON REVISED STATUTES**

Survey for: Raymond Dallaire
837 Sunrise Avenue
Medford, Oregon

Survey by : Charles H. Hurst, L.S.
765 Sunrise Avenue
Medford, Oregon

Bearing : Based on recorded survey No. 1890

Purpose : To locate the tract shown

Procedure : Located the center-south 1/16 corner and on information from record, ran true line North closing on the north 1/4 corner of Section 30.

At the center 1/4 corner, I set a 1"x30" iron pipe from which I scribed the following:

S 18°48' E 15.45 feet, a 6" Black oak "Q1/4 S30 483 BT"
S 76°23' W 60.0 feet, a 10" Black oak "Q1/4 S30 483 BT"

At the north-center 1/16 corner, I set a 1"x32" iron pin from which I scribed the following:

N 88°13' E 9.9 feet, a 4" White oak "Q1/16 S30 483BT"
S 29°11' W 68.8 feet, a 36" White oak "Q1/16 S30 483 BT"

Distances returned are prorated against record.

Survey completed August 23, 1964

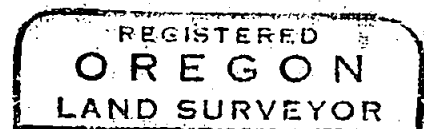
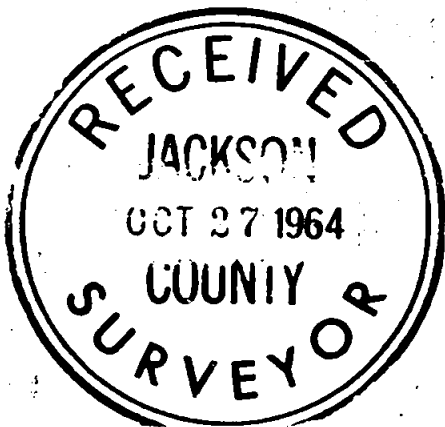

Charles H. Hurst

