

Survey For
WHITE CITY REALTY CO.
Located in the NE 1/4 of
Sec. 19, T36SRIW, W.M.
By: Mark E. Boyden
August 3, 1964

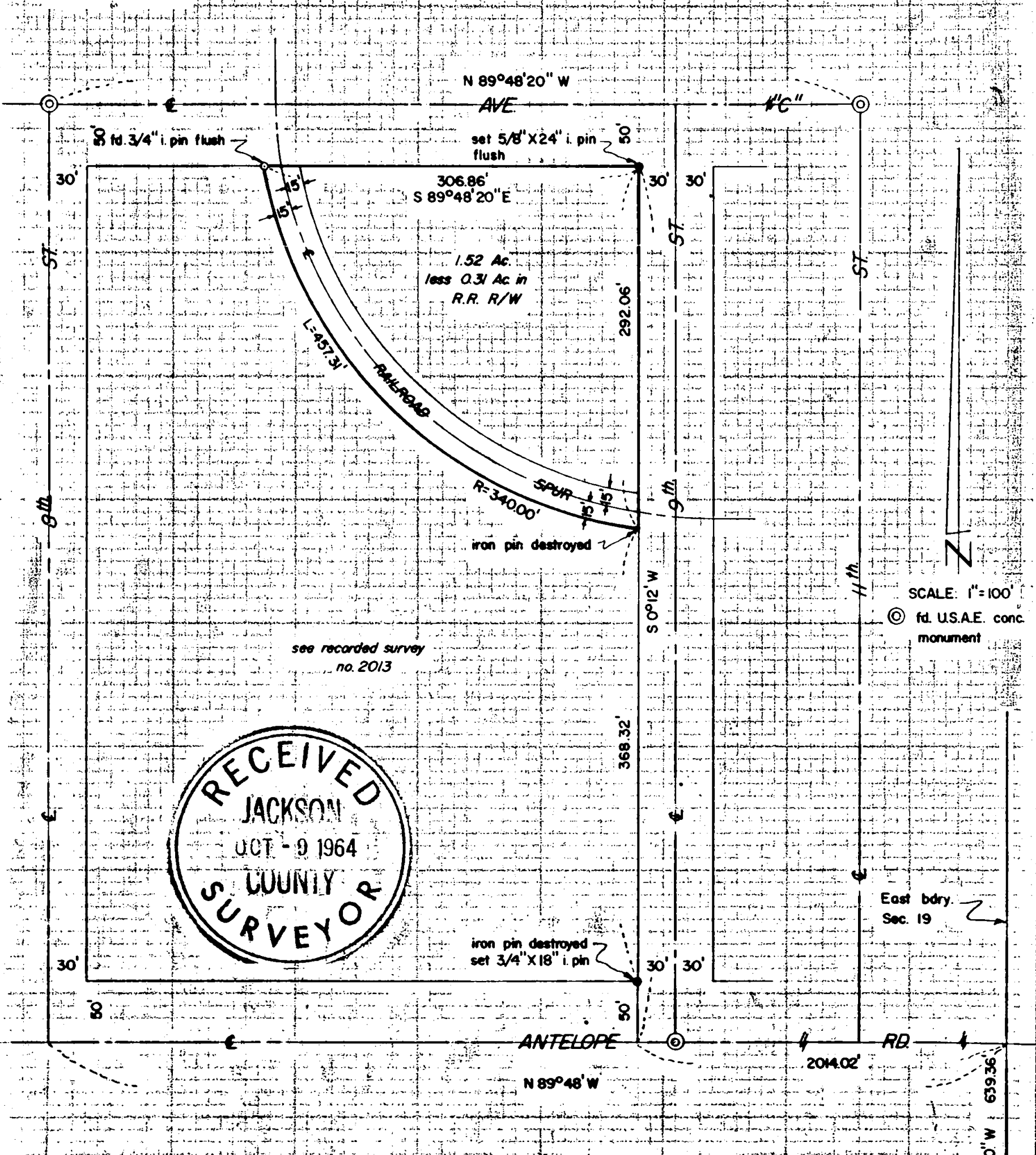

see recorded survey
no. 2013

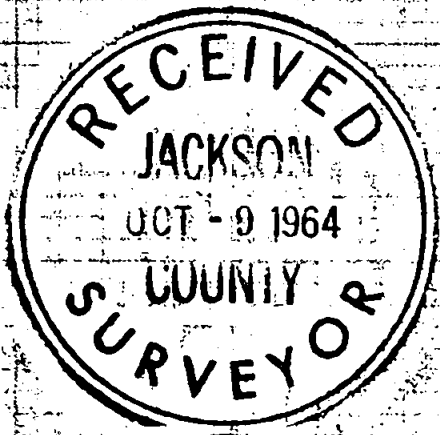

iron pin destroyed
set 3/4\" X 18\" i. pin

East bdy.
Sec. 19

Basis of Bearings:
Recorded Survey No. 2013

REGISTERED
OREGON
LAND SURVEYOR

Mark E. Boyden
NOVEMBER 9 1964
MARK E. BOYDEN
281

1/4 Sec. Cor.
1\" pipe/bz. disk

Survey No. 2628

SURVEY NARRATIVE TO COMPLY WITH O.R.S. 209.250
REVISED BY CHAPTER 555, O.L. 1963

FOR: White City Realty Co.
P.O. Box 526
White City, Oregon

PURPOSE: To monument and describe a parcel lying adjacent to
that tract previously monumented on Recorded Survey
No. 2013.

PROCEDURE:
Found controlling street center monuments previously set
by the Army Engineers for the Camp White Military Reservation.
Set property corner monuments as shown.

October 8, 1964

