

2627

Survey For:  
WHITE CITY REALTY Co.  
Located in the SE 1/4,  
Sec. 17, T36SRIW, W.M.  
By: Mark E. Boyden  
August 3, 1964

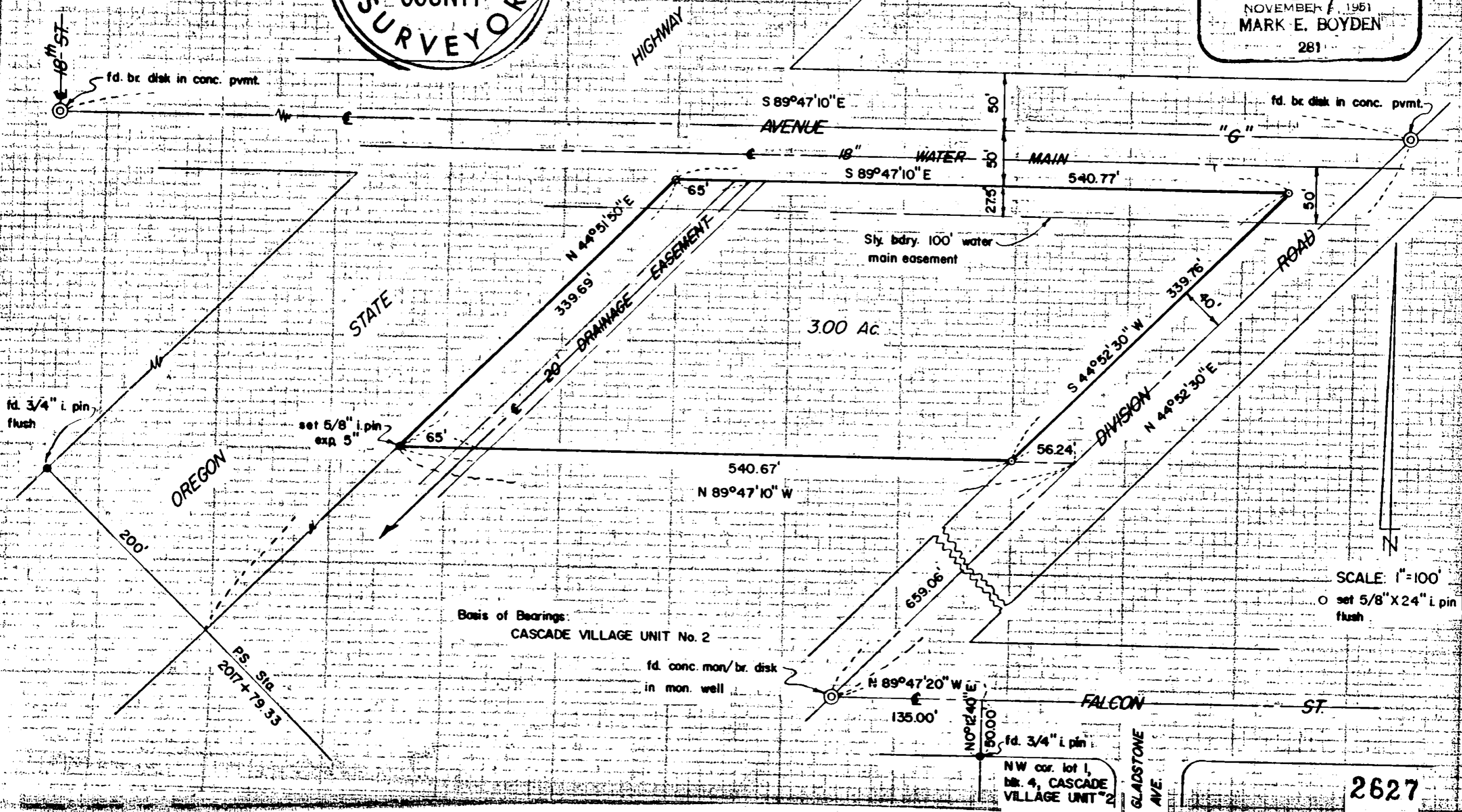
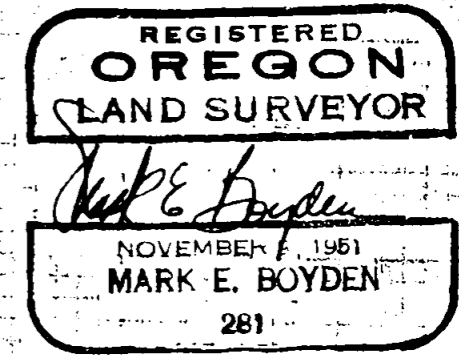
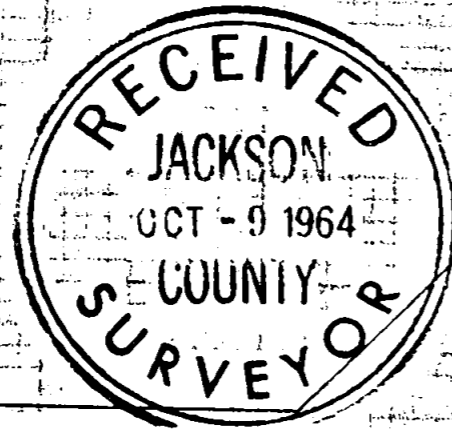

Basis of Bearings:  
CASCADE VILLAGE UNIT No. 2

SCALE: 1"=100'  
O set 5/8" X 24" I pin flush

NW cor. lot 1,  
Blk. 4, CASCADE  
VILLAGE UNIT #2

2627

Survey No. 2627

SURVEY NARRATIVE TO COMPLY WITH O.R.S. 209.250  
REVISED BY CHAPTER 555, O.L. 1963

FOR: White City Realty Co.  
P.O. Box 526  
White City, Oregon

PURPOSE: To monument and describe a parcel within the  
White City Realty Company ownership.

PROCEDURE:

Located the centerline of Division Road and Avenue "G"  
from concrete monuments found set by the Army Engineers. The  
centerline of Division Road Southwesterly from Falcon Street  
is not coincident with this monumented centerline, but is  
controlled by monuments found set for WHITE CITY SUBDIVISION  
(Recorded).

The right-of-way boundaries of Oregon State Highway 62  
were established from right-of-way pins found.

Set property corner monuments as shown.

October 8, 1964

