

2625

Survey For:  
 A.E. STEVENS  
 Located in DLC. 48  
 Sec. 11, T39S R1E, W.M.  
 By: Mark E. Boyden  
 May 22, 1964

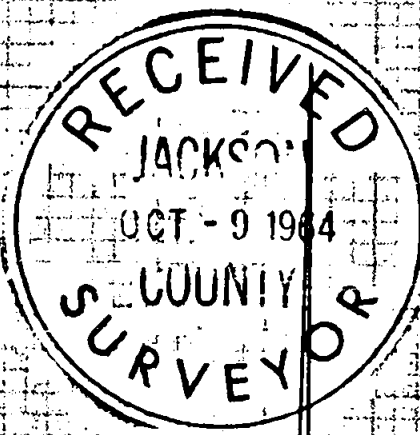

BASIS OF BEARINGS:  
 RECORDED SURVEY NO. 2279

SCALE: 1" = 100'

- Sct 5/8" x 30" Iron Pin Flush
- Fd. 5/8" Iron Pin

N

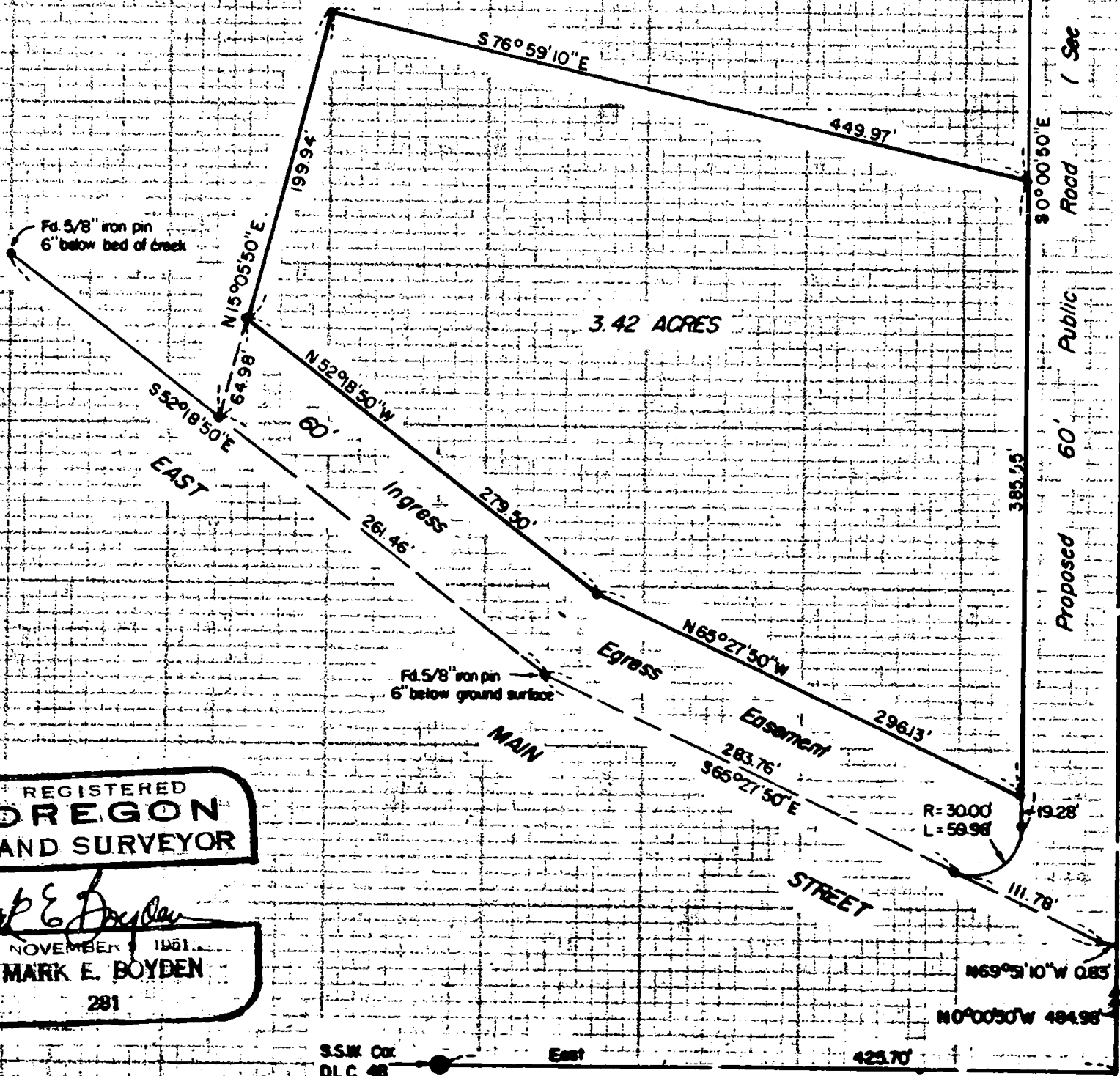

REGISTERED  
**OREGON**  
 LAND SURVEYOR

*Mark E. Boyden*  
 NOVEMBER 1961  
**MARK E. BOYDEN**  
 281

S.S.W. Cor  
 DLC. 48

East

425.70'

Proposed 60' Public Road (See Recorded Survey No. 2383)

2625

Survey NO. 2625

SURVEY NARRATIVE TO COMPLY WITH C.R.S. 209.250  
REVISED BY CHAPTER 555, O.L. 1963

FOR: Mr. A.E. Stevens  
4074 South Pacific Highway  
Medford, Oregon

PURPOSE: To monument and describe a parcel located in the  
Southeasterly corner of the Stevens ownership.

PROCEDURE:

Found controlling monuments previously set on Recorded  
Survey Nos: 2279 and 2383.

Set monuments to control the parcel boundaries as shown.

October 8, 1964

