

2624

Survey For:
DONALD ULLOM & VIOLA POMEROY
Located in Lot 31, 32 & 33
EAGLE POINT MEADOWS (recorded)
NE 1/4 of Sec 34, T35SRIW, W.M.
By: Mark E. Boyden
May 28, 1964

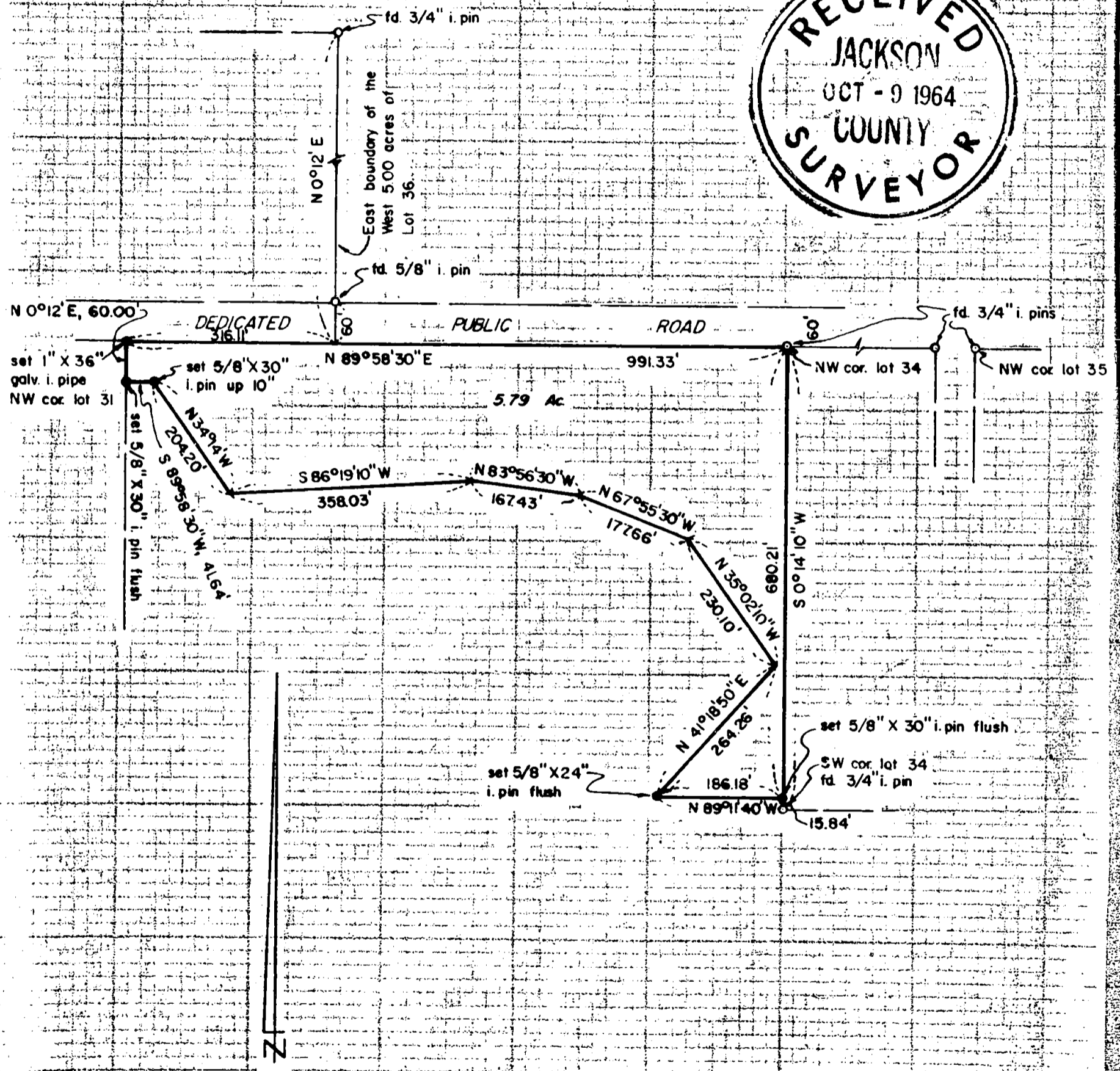
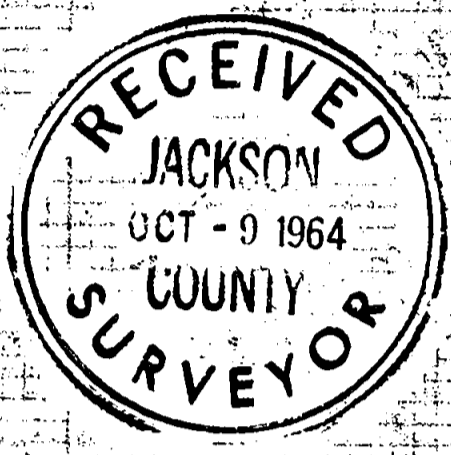

SCALE: 1"=200'

- set i. pipe or pin as shown
- fd. i. pin flush

Note: For bases of bearings and Subdivision Monuments control, see recorded survey #567

REGISTERED
OREGON
LAND SURVEYOR

Mark E. Boyden

NOVEMBER 9 1964
MARK E. BOYDEN
281

2624

Survey No. 2624

SURVEY NARRATIVE TO COMPLY WITH O.R.S. 209.250
REVISED BY CHAPTER 555, O.L. 1963

FOR: Mr. Don Ullom
B.F. Star Rt., Box 32
Eagle Point, Oregon

Mrs. Viola Pomeroy
B.F. Star Rt., Box 44
Eagle Point, Oregon

PURPOSE: To monument and describe a portion of Lots 31, 32
and 33 of EAGLE POINT MEADOWS (Recorded), proposed
to be conveyed by Ullom to Pomeroy.

PROCEDURE:

Found iron pins previously set on Recorded Survey No. 567
to control said lot boundaries.

Monumented the subject parcel as shown.

October 8, 1964

