

Survey For:
 Dr. B. BRANDT BARTELS
 Located in Block 7,
 Extension of SISKIYOU HEIGHTS ADDITION
 Medford, Oregon
 N.E. 1/4 of Sec. 29, T37SRIW, W.M.
 By: Mark E. Boyden
 Apt 29, 1964

2623

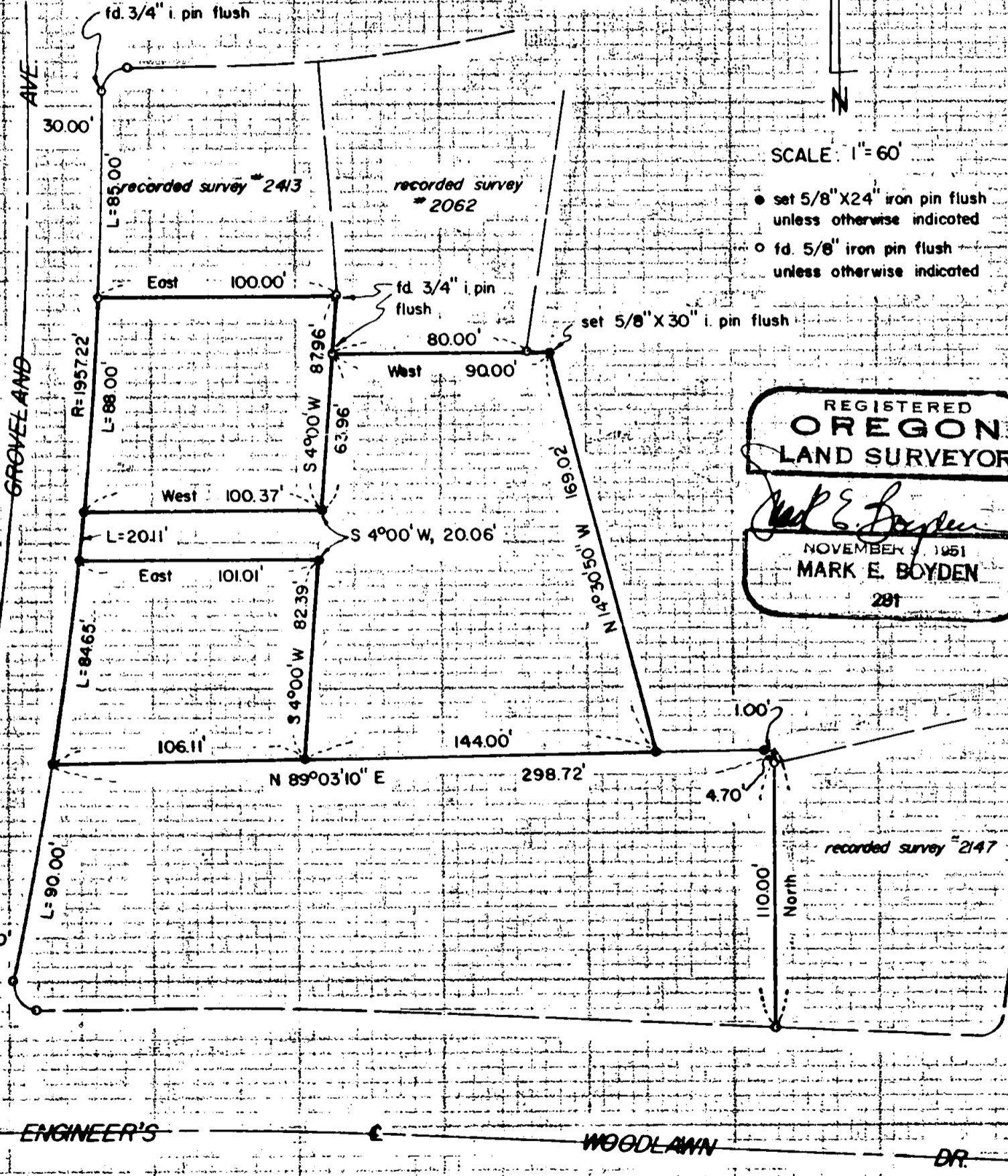
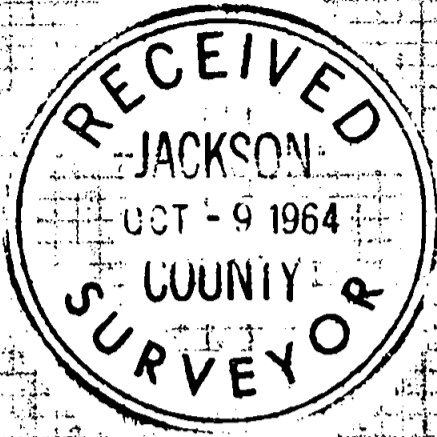

SCALE: 1" = 60'

- set 5/8" X 24" iron pin flush unless otherwise indicated
- fd. 5/8" iron pin flush unless otherwise indicated

REGISTERED
OREGON
 LAND SURVEYOR

Mark E. Boyden

NOVEMBER 9, 1961
MARK E. BOYDEN
 281

ENGINEER'S

WOODLAWN

DR.

2623

Survey No. 2623

SURVEY NARRATIVE TO COMPLY WITH O.R.S. 209.250
REVISED BY CHAPTER 555, O.L. 1963

FOR: Dr. B. Brandt Bartels
2100 Oakwood Drive
Medford, Oregon

PURPOSE: To monument and describe three parcels within the
Bartels ownership in Block 7, EXTENSION OF SISKIYOU
HEIGHTS ADDITION, Medford, Oregon.

PROCEDURE:

Found controlling monuments previously set on Recorded
Survey Nos. 2062, 2147 and 2413, monumenting the parcel
boundaries as shown.

Basis of bearing: Recorded Survey No. 2062.

October 8, 1964

