

Survey For :
L.G. LEVERING
Located in the NW 1/4,
Sec. 15, T34S R1W, WM.
By: Mark E. Boyden
October 2, 1964

REGISTERED
OREGON
LAND SURVEYOR

Mark E. Boyden
NOVEMBER 9, 1951
MARK E. BOYDEN
281

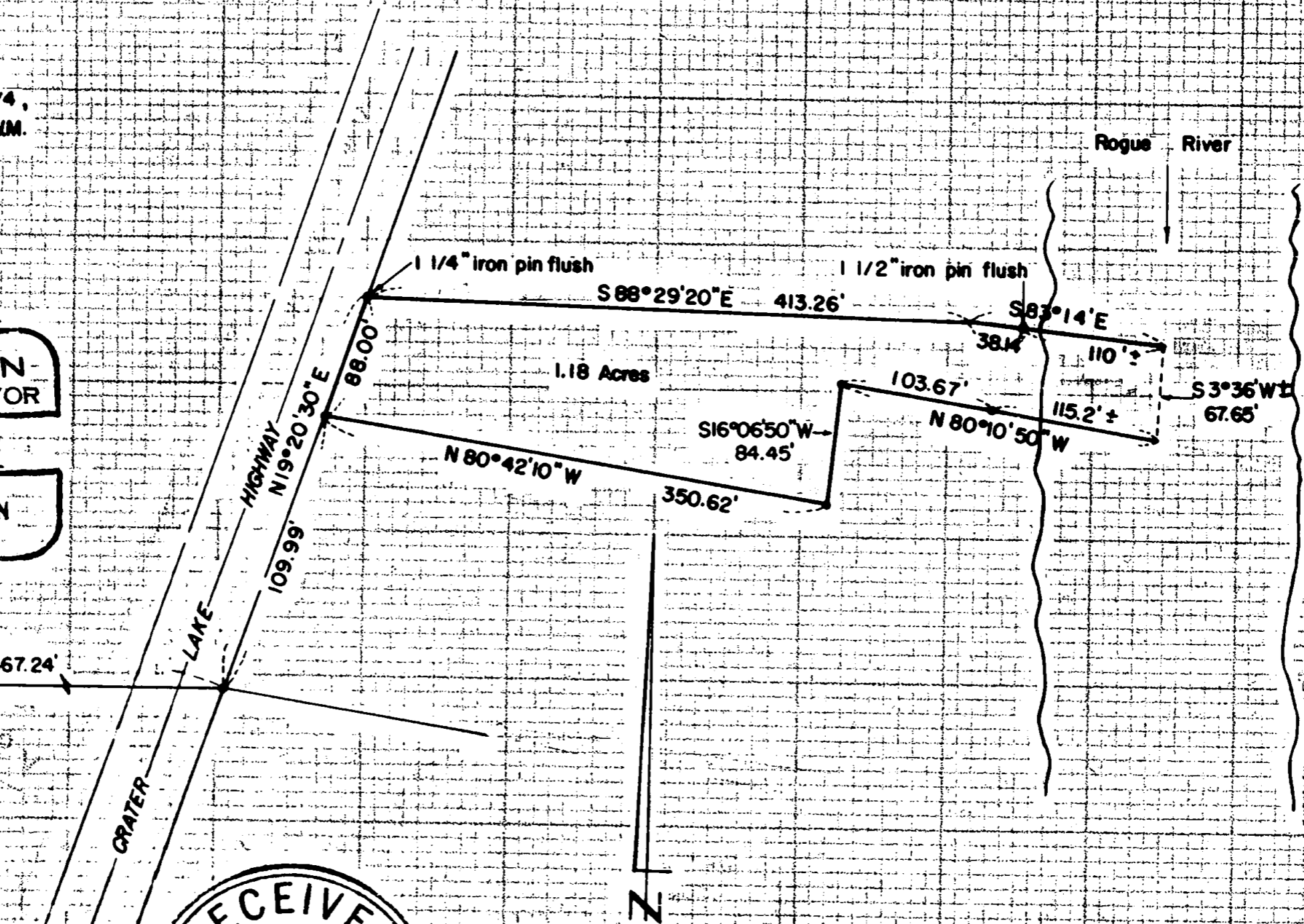
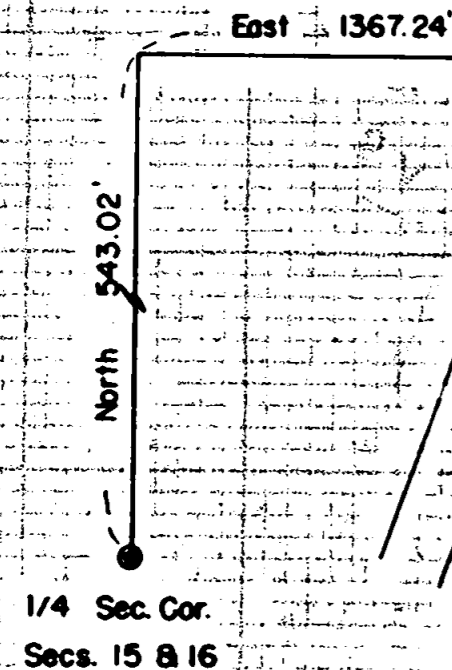

RECEIVED
JACKSON
OCT - 7 1964
COUNTY
SURVEYOR

SCALE: 1" = 100'

- Fd. iron pin
Set on recorded survey no. 1411.
- Set 5/8" x 24" iron pin flush.

Basis of Bearings :
Recorded Survey No. 1411.

Survey No. 2622

SURVEY NARRATIVE TO COMPLY WITH O.R.S. 209.250
REVISED BY CHAPTER 555, O.L. 1963

FOR: Mr. L.G. Levering
Royal Coachman Motel
Shady Cove, Oregon

PURPOSE: To monument and describe a parcel lying in the
Northerly portion of the Levering property, as
said property was previously monumented on
Recorded Survey No. 1411.

PROCEDURE:

Found monuments set on Recorded Survey No. 1411, monumenting
the Southerly boundary of the subject parcel at positions located
on the ground by Mr. Levering.

October 2, 1964

