

Survey For :
ROBERT GILMAN
Located in the SE. 1/4 of Sec. 34,
T.37S., R.2W., W.M.
By : Mark E. Boyden
Sept. 29, 1964

SE. cor. D.L.C. No. 78
Fd. 1 1/2" i. pipe 30" deep
and re-estab R.P's.
set 1" X 36" g.i. pipe/br cap
flush with road surface

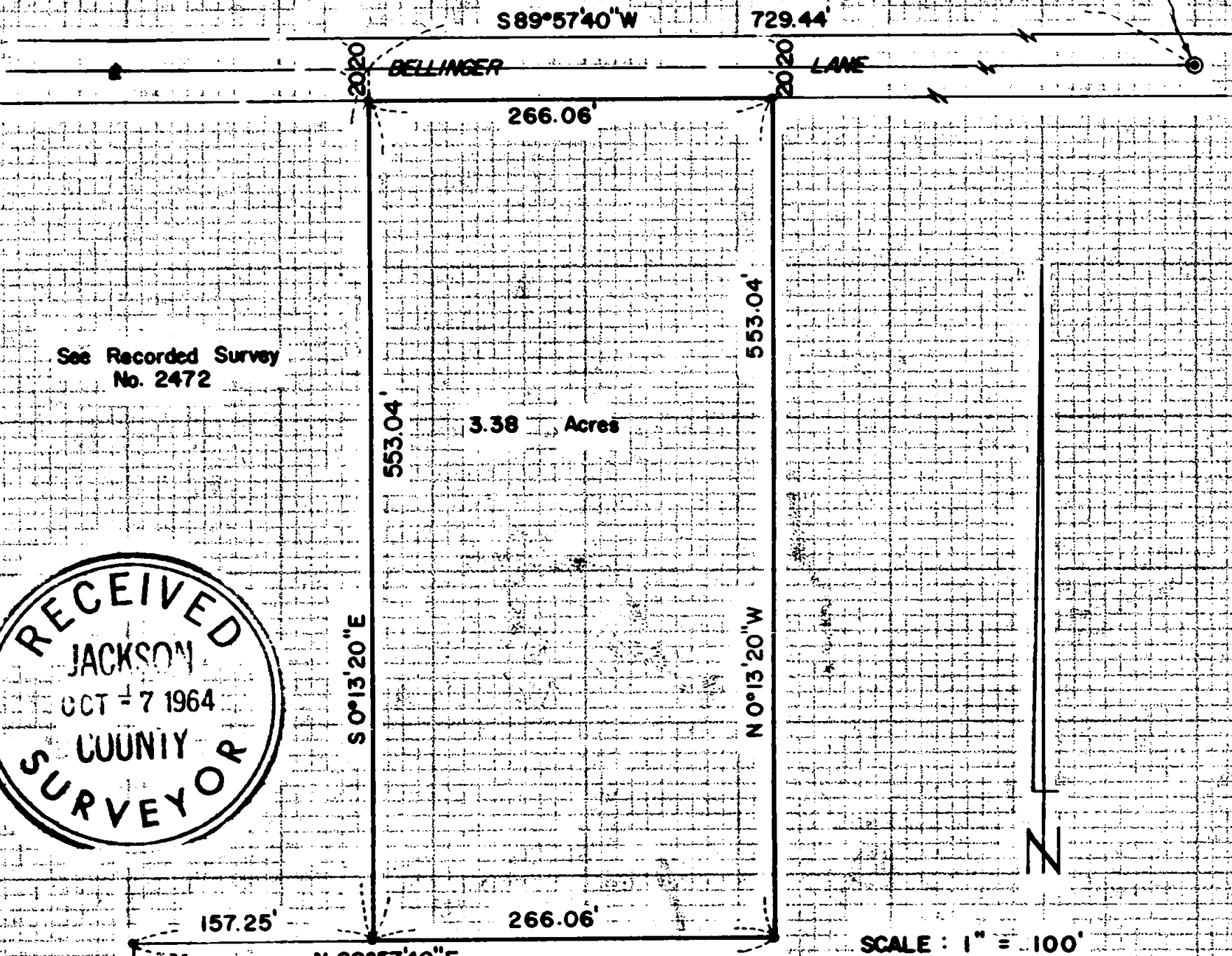

See Recorded Survey
No. 2472

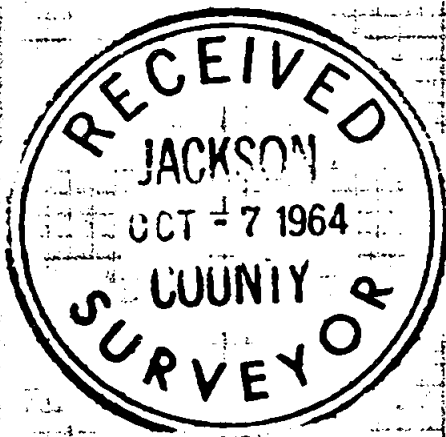

SCALE : 1" = 100'

- Set 5/8" x 24" iron pin flush with ground surface.
- Found 5/8" iron pin flush with ground surface.

REGISTERED
OREGON
LAND SURVEYOR

Mark E. Boyden
NOVEMBER 9, 1961
MARK E. BOYDEN
281

Basis of Bearings : Recorded Survey No. 1487

SURVEY NARRATIVE TO COMPLY WITH O.R.S. 209.250
REVISED BY CHAPTER 555, O.L. 1963

FOR: Robert Gilman
940 Ross Lane
Medford, Oregon

PURPOSE: To monument and describe a tract within the
E.L. Walz ownership, lying adjacent to the
parcel previously conveyed to Mr. Gilman
and monumented on Recorded Survey No. 2472.

PROCEDURE:

Found monuments previously set on Recorded Survey No. 2472,
monumenting the new parcel as shown.

September 29, 1964

