

2619

Survey For:
FAYDREX, INC.
 Located in Lot 5, Block 3
ROGUE VALLEY HEIGHTS EXTENSION (Recorded)
 SW 1/4 of Sec. 17, T37SRIW, W.M.
 Medford, Oregon
 By: Mark E. Boyden
 Sept. 17, 1964

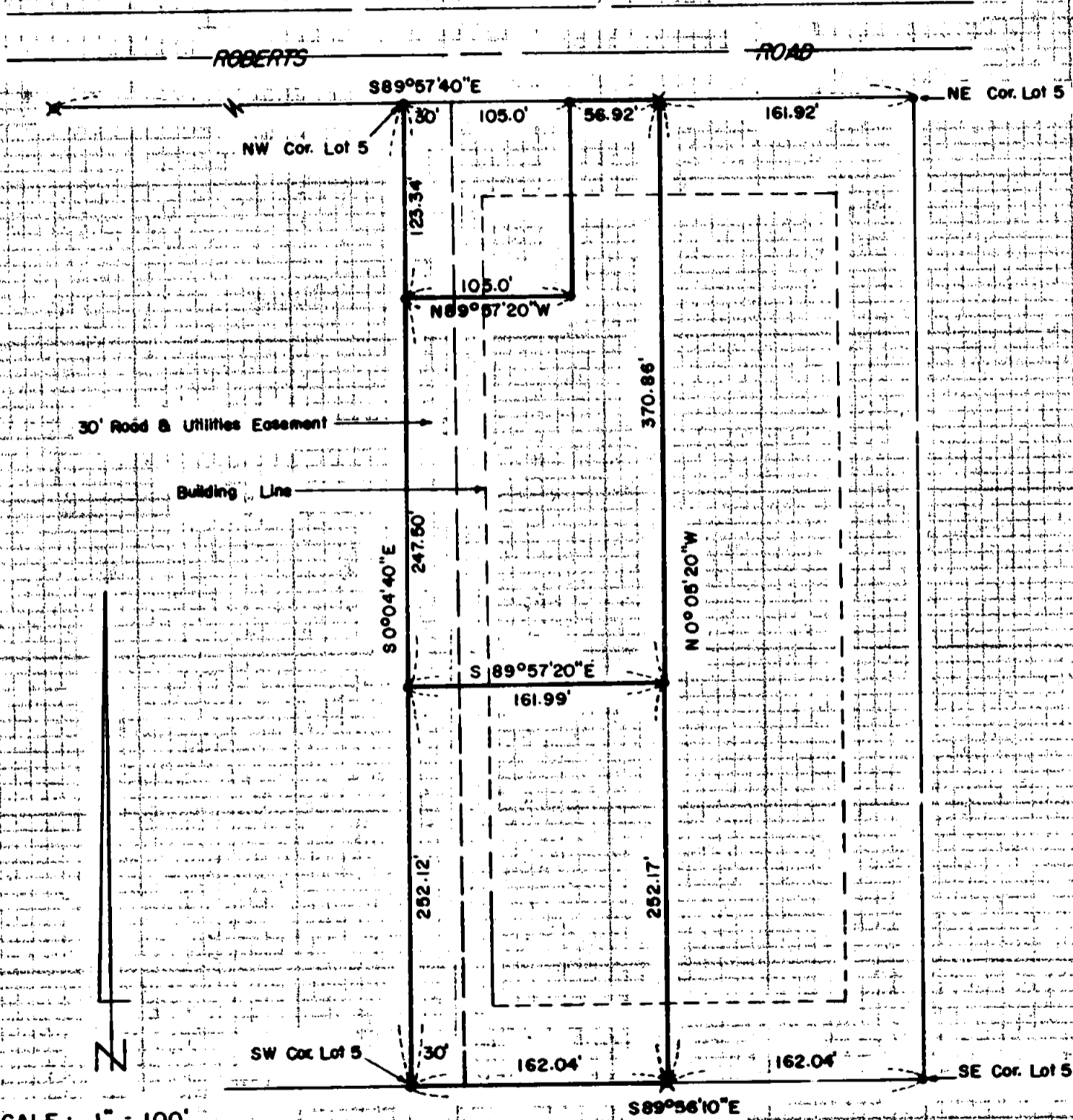

SCALE: 1" = 100'

- o Found 3/4" iron pipe with top 2"± from ground surface.
- X Found 5/8" iron pin flush
- o Set 3/4" x 18" rebar flush

Basis of Bearings: Recorded Survey No. 603

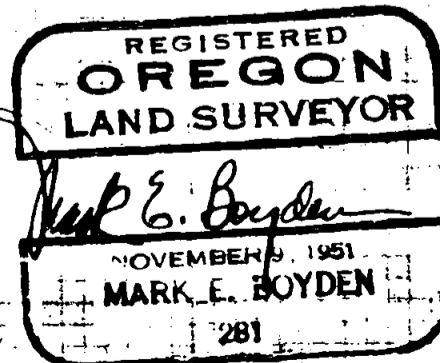
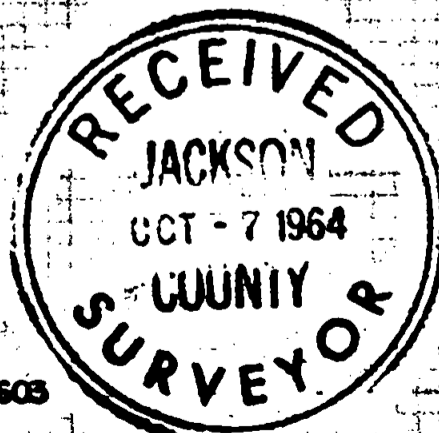

2619

SURVEY NARRATIVE TO COMPLY WITH O.R.S. 209.250
REVISED BY CHAPTER 555, O.L. 1963

FOR: Faydrex, Inc.
1054 South Riverside Avenue
Medford, Oregon

PURPOSE: To monument and re-describe those tracts described
in Volume 433, Page 411 and in Volume 433, Page 413
of the Deed Records of Jackson County, Oregon.

PROCEDURE:

The present deed descriptions segregating the West half of
Lot 5, Block 3 of ROGUE VALLEY HEIGHTS EXTENSION in three
parcels create gaps and overlaps.

This survey has attempted to establish the parcel boundaries
according to intent, but it has been suggested to the client that
correction deeds, described according to this survey, is
certainly advisable in this case.

Found monuments previously found or set on Recorded Survey
No. 603 to control the boundaries of the West half of Lot 5.

Set corner monuments as shown.

September 16, 1964

