

Survey For:  
 FRANK BARBER  
 Located in the  
 SW 1/4 Sec. 24,  
 T37SR2W, W.M.  
 By: Mark E. Boyden  
 Sept. 14, 1964

2617

See Recorded Survey No. 1312

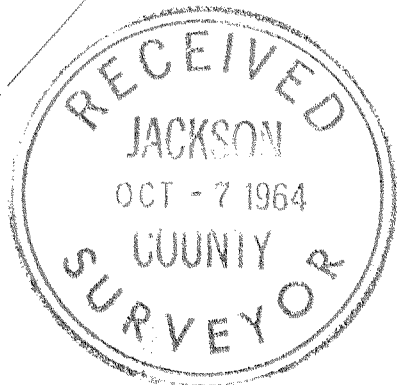
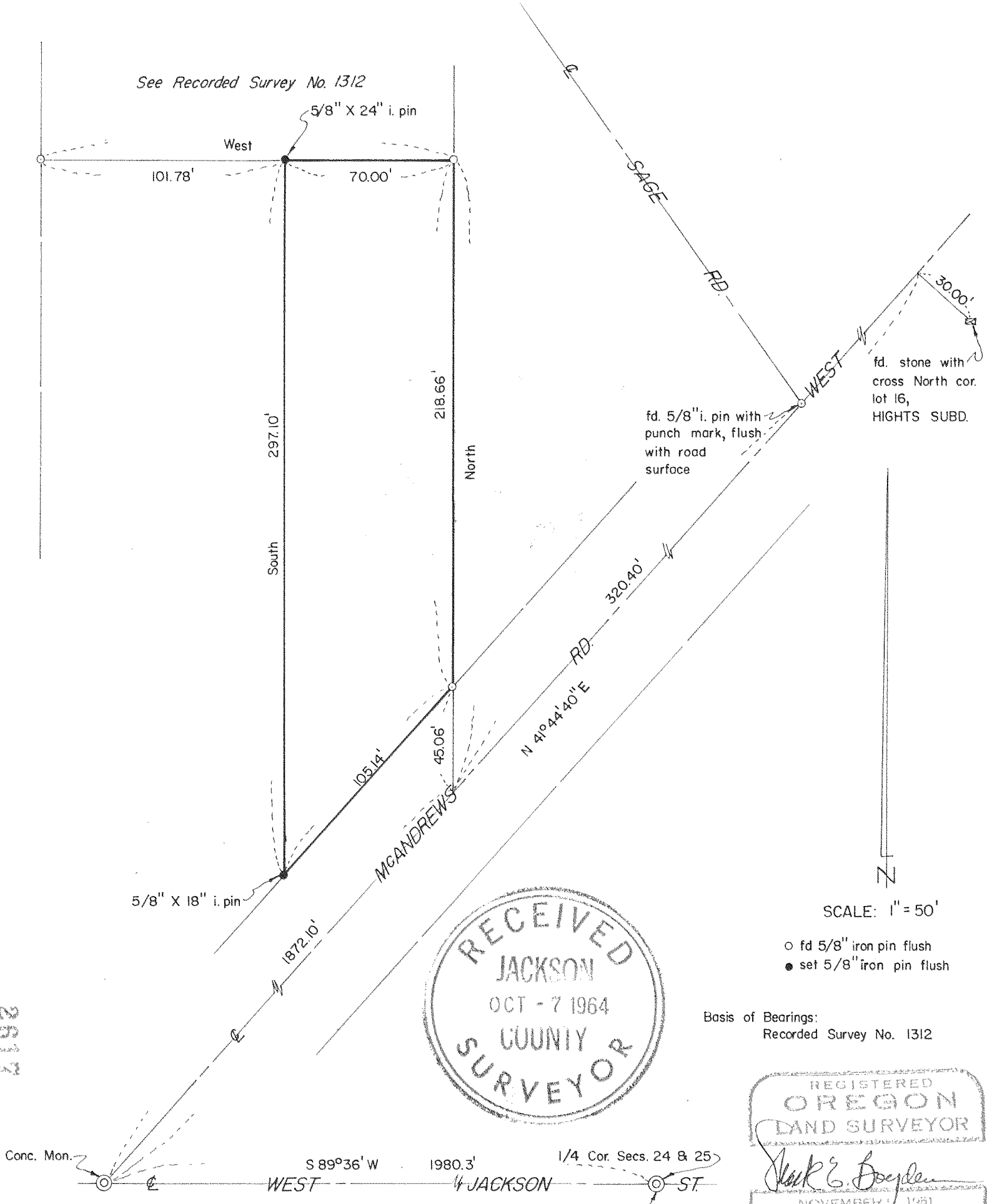

SCALE: 1" = 50'

- fd 5/8" iron pin flush
- set 5/8" iron pin flush

Basis of Bearings:  
 Recorded Survey No. 1312

REGISTERED  
 OREGON  
 LAND SURVEYOR

*Mark E. Boyden*

NOVEMBER 1, 1961  
 MARK E. BOYDEN  
 281

2617

2617

Survey For:  
FRANK BARBER  
Located in the  
SW 1/4 Sec. 24,  
T37SR2W, W.M.  
By: Mark E. Boyden  
Sept. 14, 1964

See Recorded Survey No. 1312

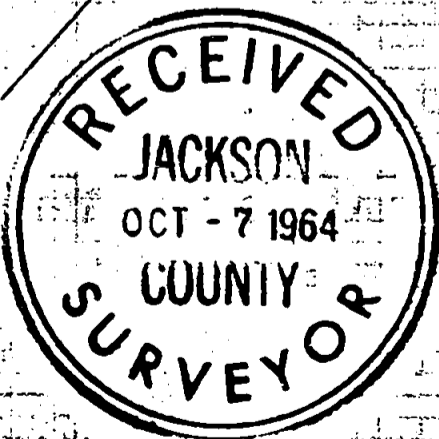
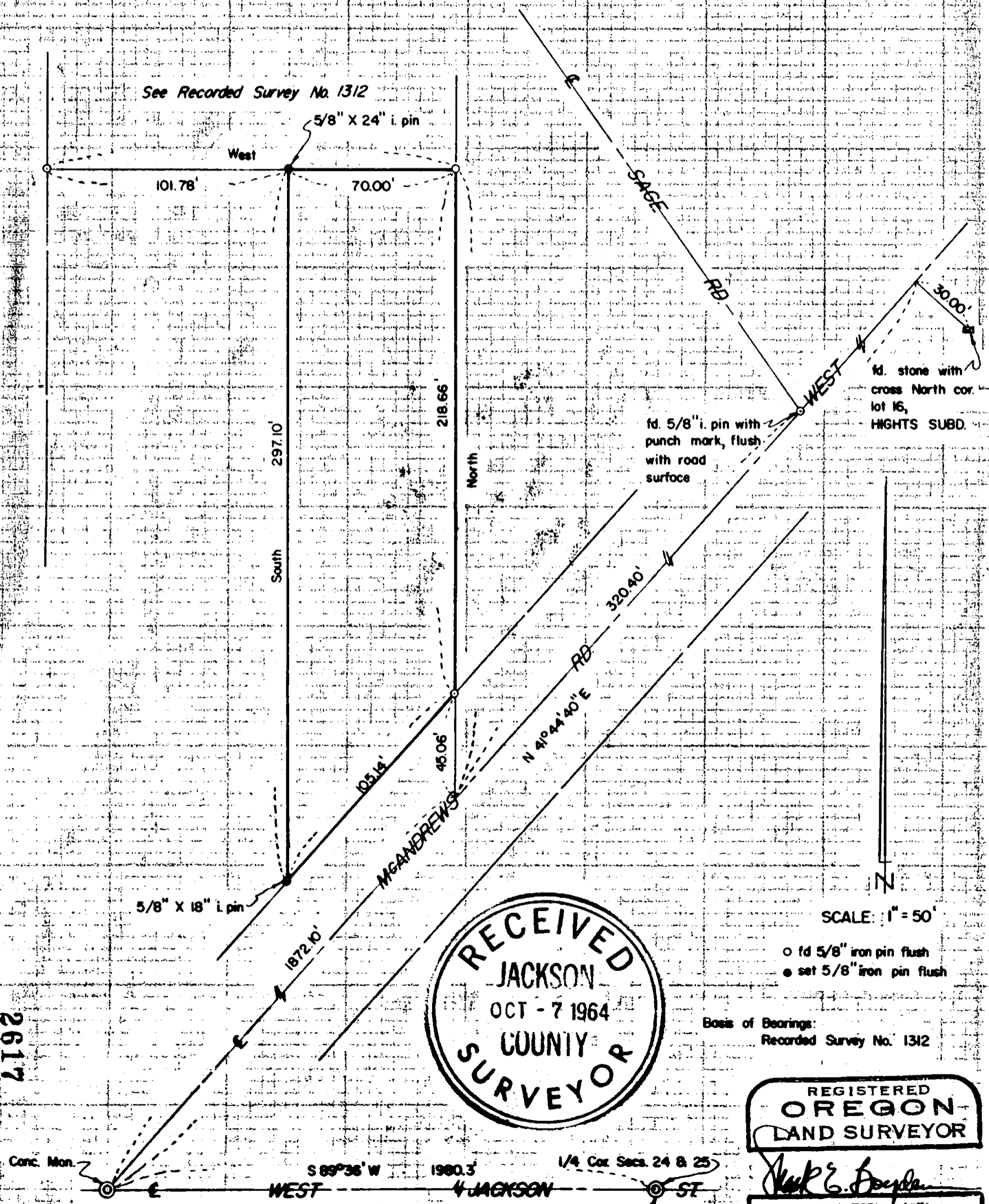

SCALE: 1" = 50'

- fld 5/8" iron pin flush
- set 5/8" iron pin flush

Base of Bearings:  
Recorded Survey No. 1312

REGISTERED  
OREGON  
LAND SURVEYOR

*Mark E. Boyden*  
NOVEMBER 4, 1964  
MARK E. BOYDEN  
281

2617

Conc. Mon.  $S 89^{\circ} 36' W$  1980.3  $N 41^{\circ} 44' 40" E$  320.40'  $1/4$  Cor. Secs. 24 & 25  
WEST JACKSON ST  
Conc. Mon.