

Survey for Doran Real Estate, 511 S/ Riverside Avenue, Medford, Oregon.  
Located in D.L.C. NO. 47, T.38S., R 2 W. W.M. Jackson County, Oregon  
Date September 5, 1964

Basis of bearings and control data from L.P. Lovejoy survey dated April 15, 1963.

REGISTERED  
OREGON  
LAND SURVEYOR

*L. N. Dow*

MAY 6, 1949  
L. N. DOW  
251

- ORIGINAL SURVEY LOT LINES
- ⊙ 5/8" BARS FOUND (ORIGINAL LOT CORNER STAKING)
- 5/8" BARS SET FLUSH FOR REVISED DESCRIPTION



Scale 1" = 100'

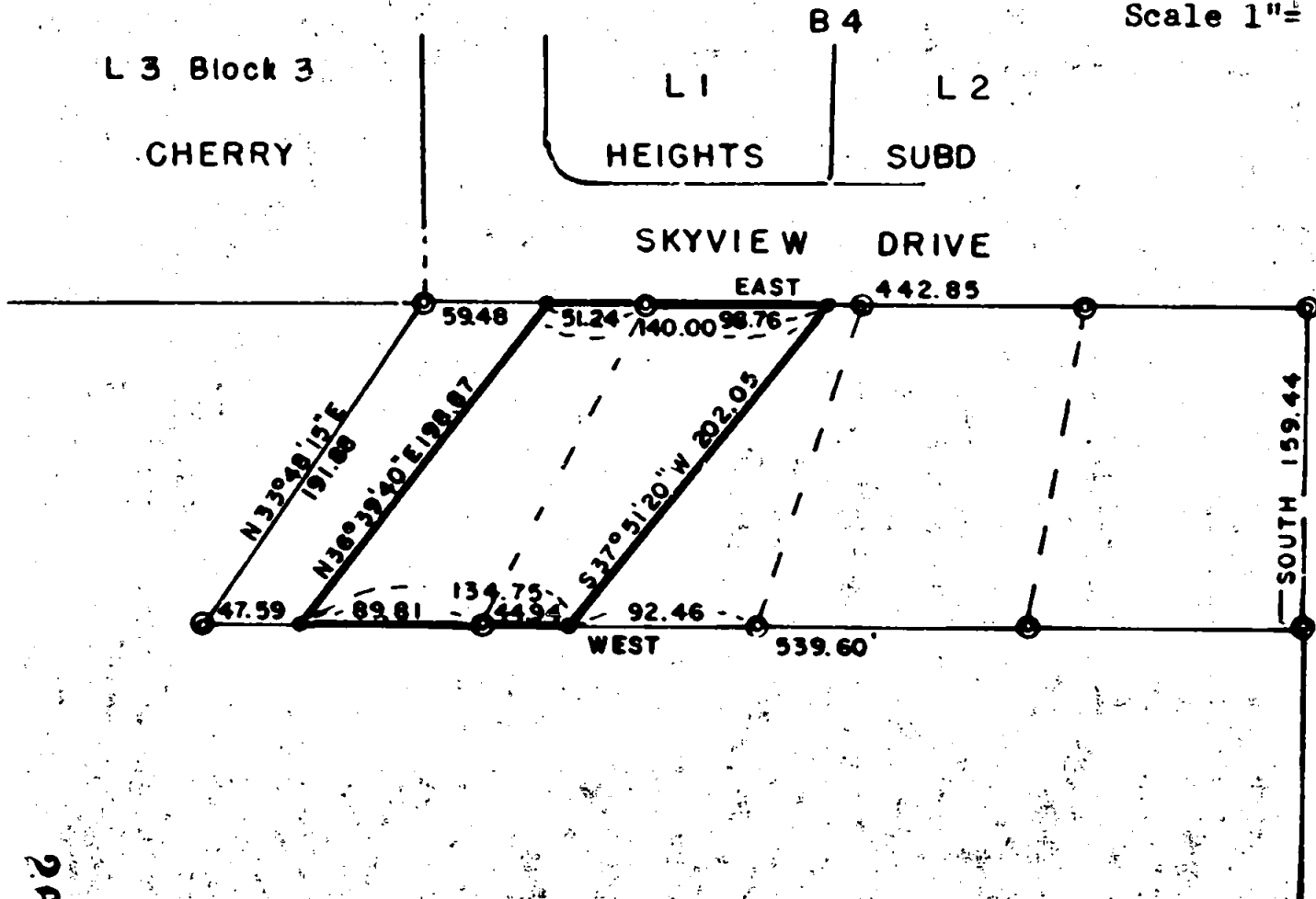

Written narrative to accompany plat for Survey NO. 2612

Survey for Doran Realty, 132 S. Riverside Ave. Medford, Oregon.

Date September 5, 1964. Basis of controls, bearings and data from L.P. Lovejoy survey dated April 15, 1963.

Purpose to re lot first parcel.

Found the Southeast corner of Lot 3 Cherry Heights Subdivision, and 4 5/8" pins on the south line of Skyview Drive for the original lotting. Also found the row of pins for the south line of the original lotting.

We then set 5/8" bars as requested for the change in lotting as shown on the plat.

