

Survey at request of Keith Bates Realtor 132 N Grape St. Medford, Ore.
 Located in SW 1/4 Section 8, T. 37S. R 1 W. Jackson County, Oregon.
 Date September 3, 1964. Bearings from Survey NO 2464
 Additional controls from Survey NO. 850

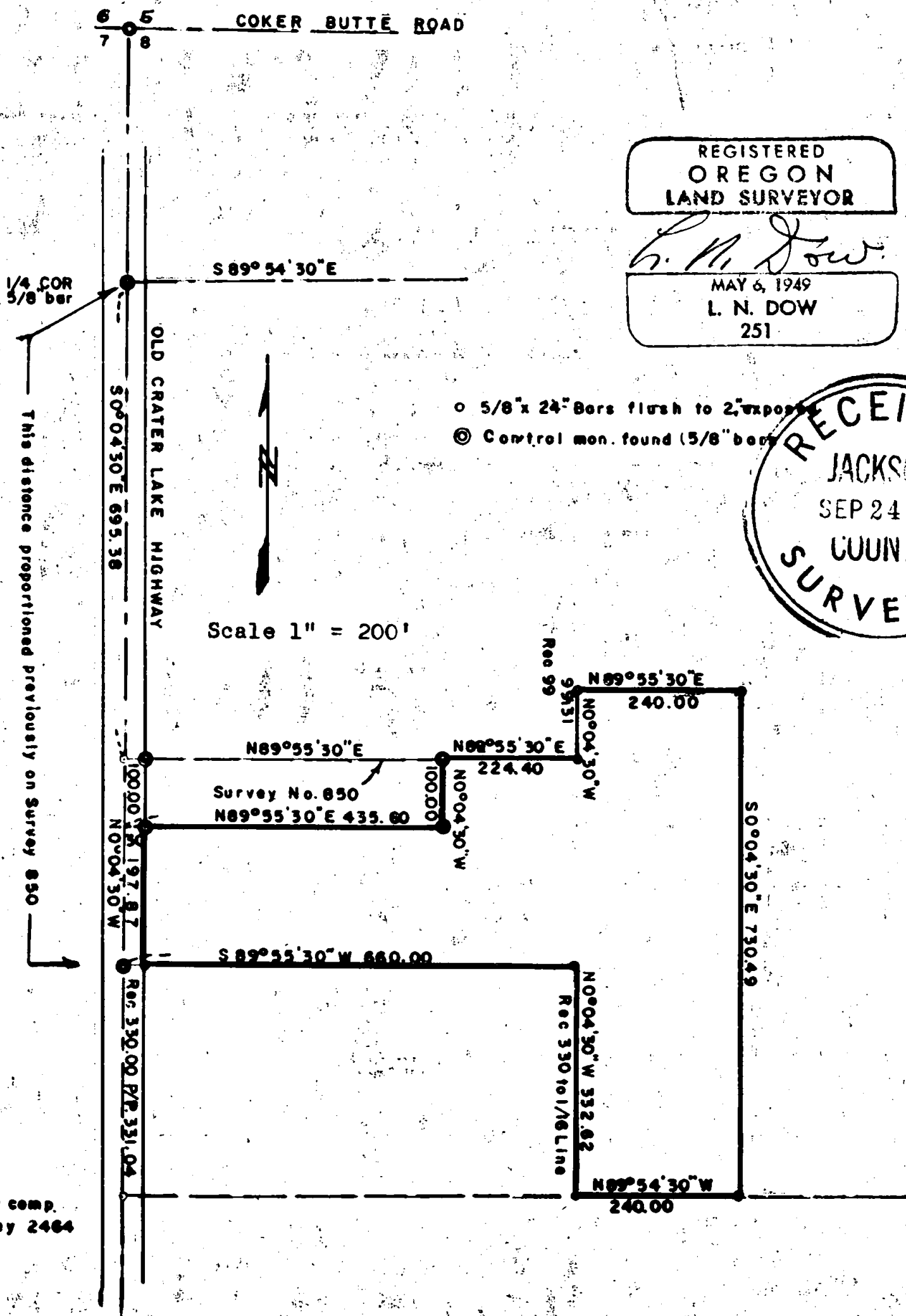

Written narrative to accompany plat for survey NO. 2611

Survey for Keith Bates Realty, 132 N. Grape St. Medford, Oregon.

Date September 3, 1964. Bearings from survey No. 2464

Located in SW 1/4 Section 8, T 37S. R 1W. Jackson County, Oregon.

Purpose to stake out tract described in Volume 520 Page 233.

This tract being adjacent to the tract surveyed and recorded on Survey NO. 850 in which survey the frontage had been proportioned and a 5/8" bar set for the south line (southwest corner) of property on survey NO. 850.

From our survey NO. 2464 we computed the 1/16 section line and set a temporary point for the above, then ran S 89°54'30" East and set 5/8" bar at 660 feet and at 900 feet from said South 1/16 cor. then picking up at a 5/8" bar on the east line of the Old Crater Lake Highway at a point 695.38 feet S 0°04'30" E and North 89°55'30" East 30 feet from the 1/4 corner on the west line of Section 8 we ran North 89°55'30" East to a 5/8" bar found. then ran North 89°55'30" East 224.40 feet and set a 5/8" bar, then ran North 0°04'40" West 99.31 feet (record 99.00 feet) and set a 5/8" bar, then ran North 89°55'30" East 240.00 feet and set a 5/8" bar for the northeast corner as shown on the plat.

