

2609

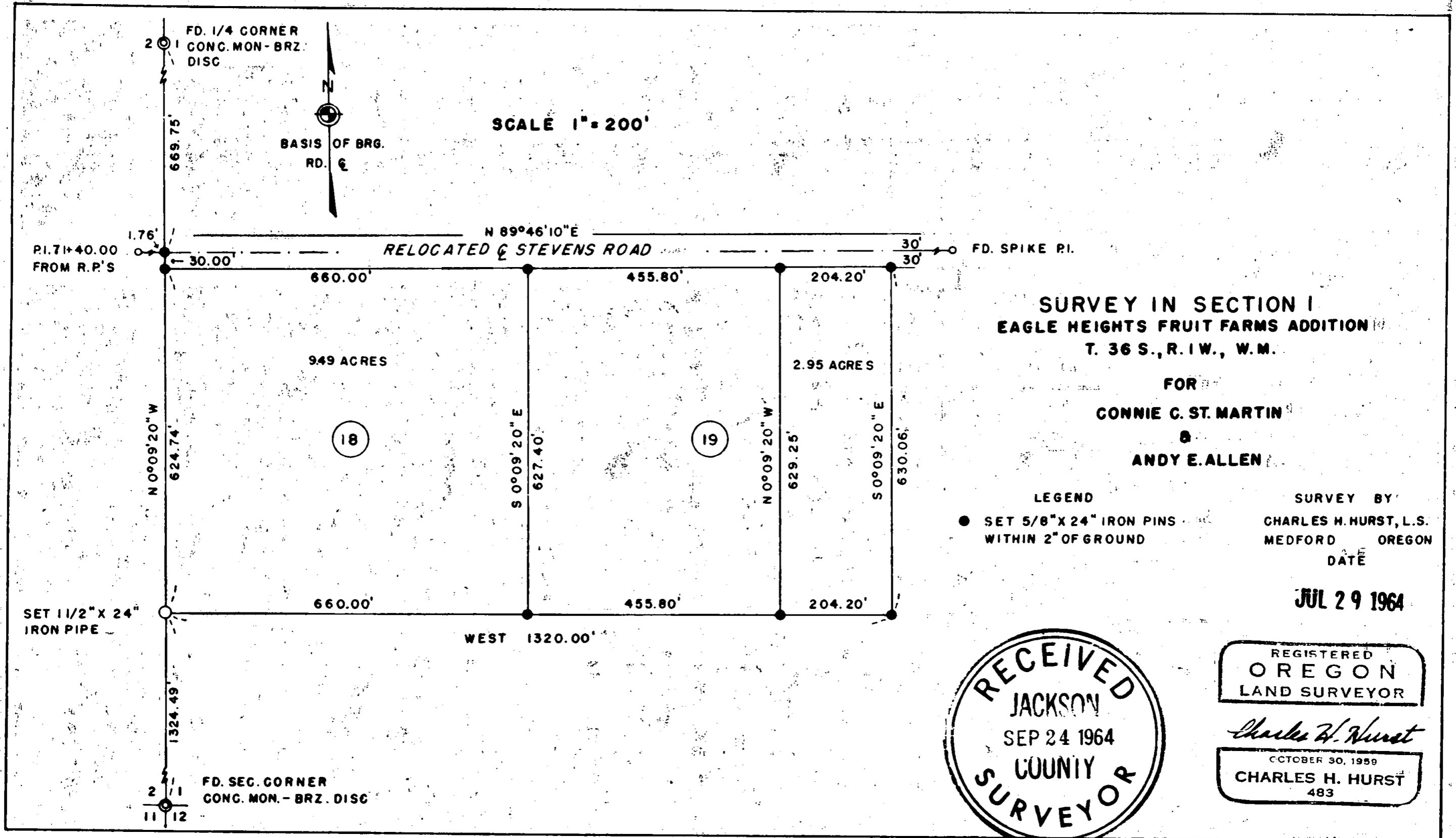

**SURVEY IN SECTION I
EAGLE HEIGHTS FRUIT FARMS ADDITION
T. 36 S., R. 1 W., W.M.**

FOR
CONNIE C. ST. MARTIN
&
ANDY E. ALLEN

LEGEND
● SET 5/8" X 24" IRON PINS
WITHIN 2" OF GROUND

SURVEY BY
CHARLES H. HURST, L.S.
MEDFORD OREGON
DATE

JUL 29 1964

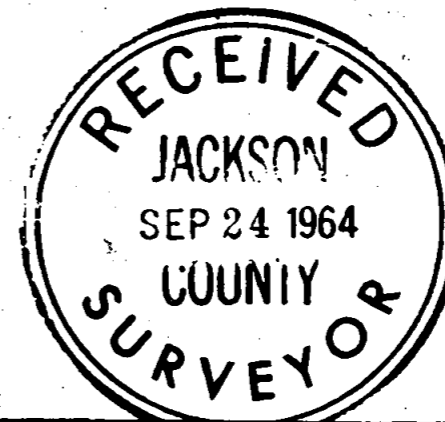

Charles H. Hurst
OCTOBER 30, 1959
CHARLES H. HURST
483

2609

Survey No. 2609

SURVEY NARRATIVE TO COMPLY WITH PARAGRAPH 209.250

OREGON REVISED STATUTES

Survey for: Connie G. St. Martin
Rte. 1, Box 28
Eagle Point, Oregon

Andy E. Allen
Rte. 1, Box 25 $\frac{1}{2}$
Eagle Point, Oregon

Survey by : Charles H. Hurst, L.S.
765 Sunrise Avenue
Medford, Oregon

Bearing : Relocated centerline Stevens Road

Purpose : To locate the boundaries of the properties shown
subject to the limits imposed by the survey pro-
cedure utilized

Procedure :

In that it was economically not feasible to subdivide Section 9 to determine proration of lottage with Eagle Heights Fruit Farms Addition and the bearing of the south boundary thereof, record distances were held East from the west line of Section 9 with lot sidelines held parallel thereto in accordance with the official plat.

Existing fence lines are in general agreement with the above procedure.

Survey completed July 29, 1964

