

Survey For:
 J. BRUCE CYPHERS
 Located in D.L.C. #63,
 S.W. 1/4 of the S.W. 1/4 of
 Sec. 26, T38SRIW, W.M.
 By: Mark E. Boyden
 Sept. 8, 1964

2606

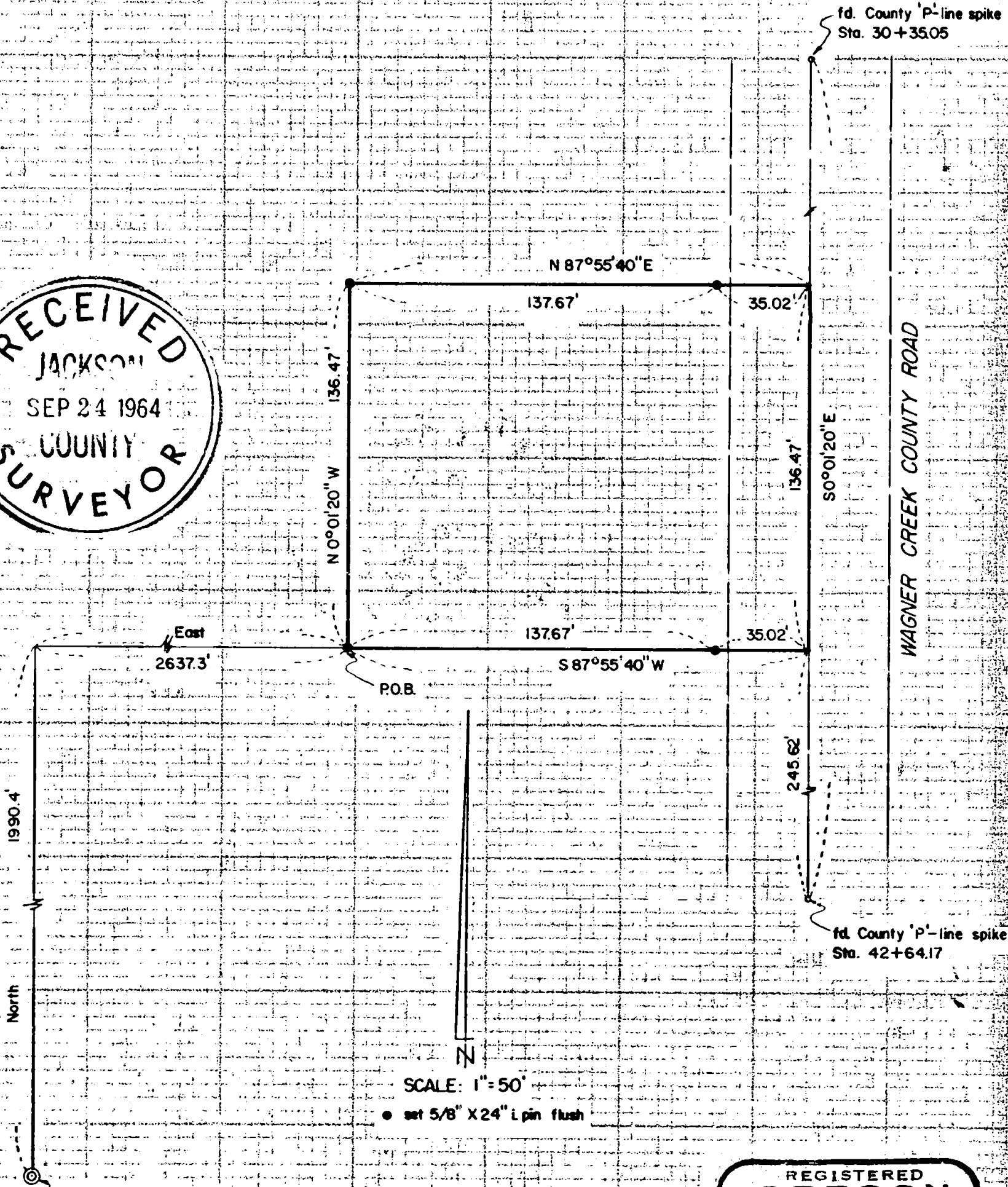
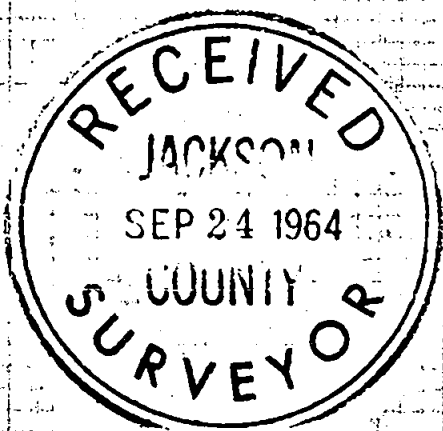

N.W. cor. D.L.C. #67
 fd. 1 1/2" i pipe with
 top 5" below road surface
 & re-estab. B.T's

Basis of Bearings:
 Solar Observation.

SCALE: 1" = 50'
 • set 5/8" X 24" i pin flush

REGISTERED
OREGON
 LAND SURVEYOR

Mark E. Boyden
 NOVEMBER 9, 1951
MARK E. BOYDEN
 281

2606

SOLAR OBSERVATION COMPUTATION

LOCATION:

Near West boundary of Donation Land Claim No. 66,
approximately 400 feet South of Hendricks Road.

TIME:

3:30 P.M. Pacific Standard Time
December 20, 1963.

LATITUDE:

Scaled from U.S.G.S. quad sheet = $42^{\circ} 13' 55''$

DECLINATION:

Interpolated from Ephemeris = $23^{\circ} 26.0'$

VERTICAL ANGLES:

(1) $10^{\circ} 40' 40'' - 4^{\circ} 50' \text{ (par \& ref)} = 10^{\circ} 35' 50''$
 (2) $10^{\circ} 02' 10'' - 5^{\circ} 10' \text{ (par \& ref)} = 9^{\circ} 57'$

FORMULA:

$$\cos Z = \frac{\sin \text{ decl.} \cdot \tan \text{ lat.} \cdot \tan \text{ alt}}{\cos \text{ lat.} \cdot \cos \text{ alt}}$$

$Z_1 = \text{South } 44^{\circ} 15' 10'' \text{ West}$

$Z_2 = \text{South } 45^{\circ} 12' 30'' \text{ West}$

FINAL BEARING OF RANDOM LINE:

(1) North $0^{\circ} 06' 10''$ East

(2) North $0^{\circ} 06' 30''$ East

Mean solar bearing = North $0^{\circ} 06' 20''$ East

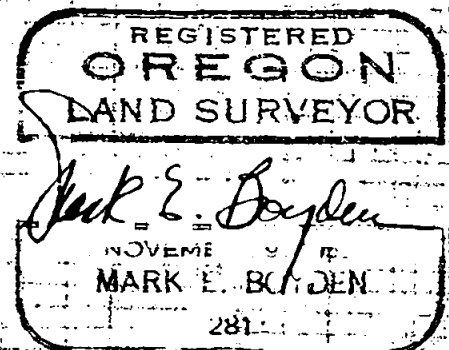
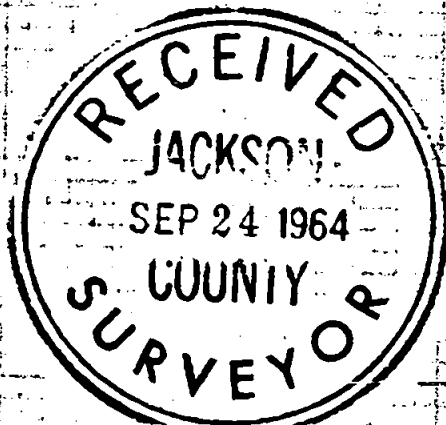

Survey No. 2606

SURVEY NARRATIVE TO COMPLY WITH O.R.S. 209.250
REVISED BY CHAPTER 555, O.L. 1963

FOR: J. Bruce Cyphers
Wagner Creek Road
Talent, Oregon

PURPOSE: To monument and describe a tract surrounding the
Cypher residence, being located entirely within
that parcel described in Jackson County Title Co.
Policy #86860.

PROCEDURE:

Traversed from the Northwest corner of Donation Land Claim
No. 67, Township 38 South, Range 1 West, Willamette, Meridian,
Easterly, thence Northerly to the subject tract monumenting
same as shown.

The Easterly boundary of said tract is coincident with the
1962 County 'P' line survey, which location has not been definitely
legalized as the true centerline of the Wagner Creek County Road.

Bearings based on previous solar observation.

(See computation sheet attached).

September 8, 1964

