

2604

Survey For:  
WHITE CITY SANITARY DIST.  
Located in the S.W. 1/4 of  
Sec. 14 and the N.W. 1/4 of  
Sec. 23, T36SR2W, W.M.  
By: Mark E. Boyden  
Sept. 8, 1964

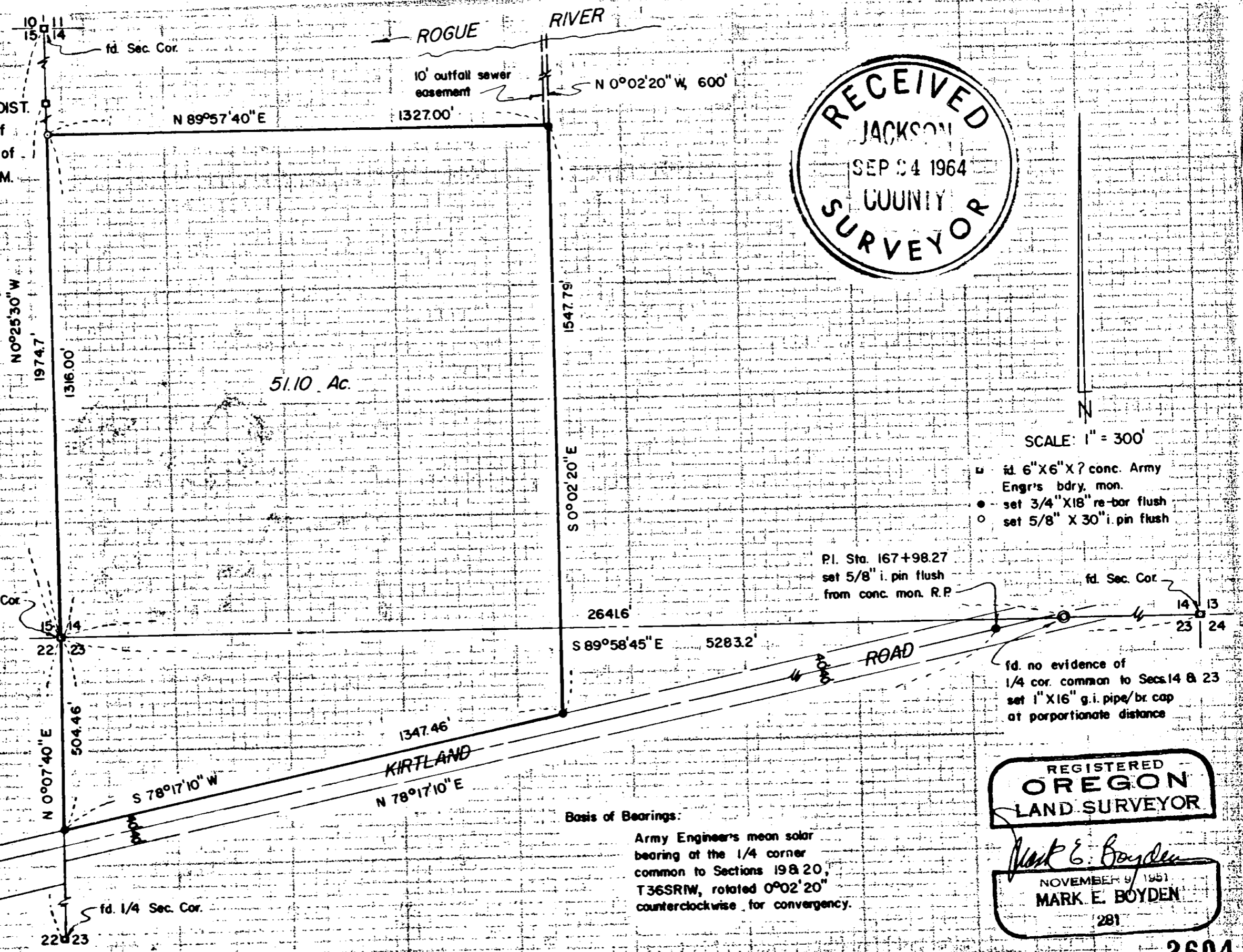
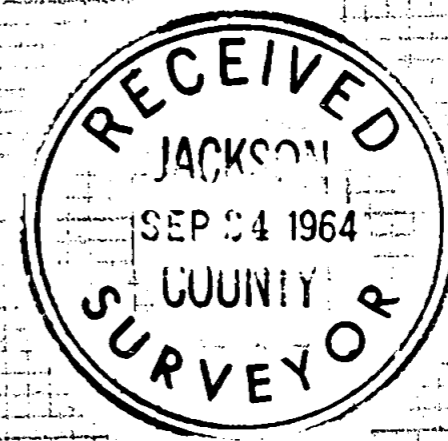

SCALE: 1" = 300'

- fd. 6" X 6" X 7' conc. Army Engr's bdy. mon.
- set 3/4" X 18" re-bar flush
- set 5/8" X 30" i. pin flush

Pl. Sta. 167+98.27  
set 5/8" i. pin flush  
from conc. mon. R.P.

fd. no evidence of  
1/4 cor. common to Secs. 14 & 23  
set 1" X 16" g.i. pipe/br. cap  
at proportionate distance

set 5/8" i. pin flush  
at Pl. near Hi-Banks Rd.  
from monuments set on  
Recorded Survey " 310

Basis of Bearings:  
Army Engineers mean solar  
bearing at the 1/4 corner  
common to Sections 19 & 20,  
T36SR1W, rotated 0°02'20"  
counterclockwise for convergency.

REGISTERED  
**OREGON**  
LAND SURVEYOR

*Mark E. Boyden*  
NOVEMBER 9 1964  
**MARK E. BOYDEN**  
281

2604

SURVEY NARRATIVE TO COMPLY WITH O.R.S. 209.250  
REVISED BY CHAPTER 555, O.I. 1963

FOR: White City Sanitary District  
White City, Oregon

PURPOSE: To monument a parcel for a sewage lagoon, to be conveyed by the City of Medford.

PROCEDURE:

The legal description of this site was prepared from descriptions of record (Volume 318, Page 390 and Volume 324, Pages 241 and 242 of the Deed Records of Jackson County, Oregon) by the City of Medford Engineering Department. In that the actual position of the West boundary of Section 14 does not coincide with the deed position, this office legal description will not close using bearings, distances and deed calls.

This matter was discussed with the city officials, and the boundaries of the surveyed tract were established according to their intention of conveyance.

From sectional and road controls, monumented the site as shown.

A new outfall sewer easement description was prepared, wherein the East boundary of the lagoon site produced Northerly to Rogue River controls the new East boundary of the 10-foot sewer easement.

September 8, 1964

