

2602

E Mc ANDREWS ROAD

E WALNUT STREET

AMENDED PLAT OF THE
RIVERSIDE

SUBDIVISION

E BEATTY STREET

E NIANTIC STREET

TO WEST'S

ADDITION

E MANZANITA STREET

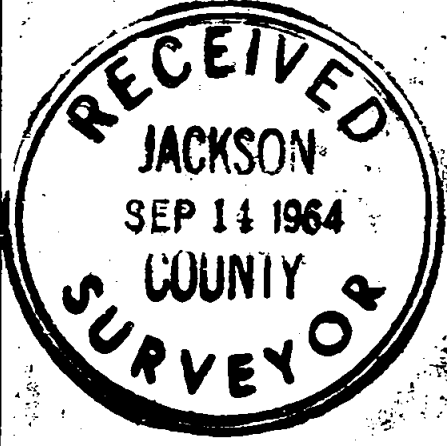
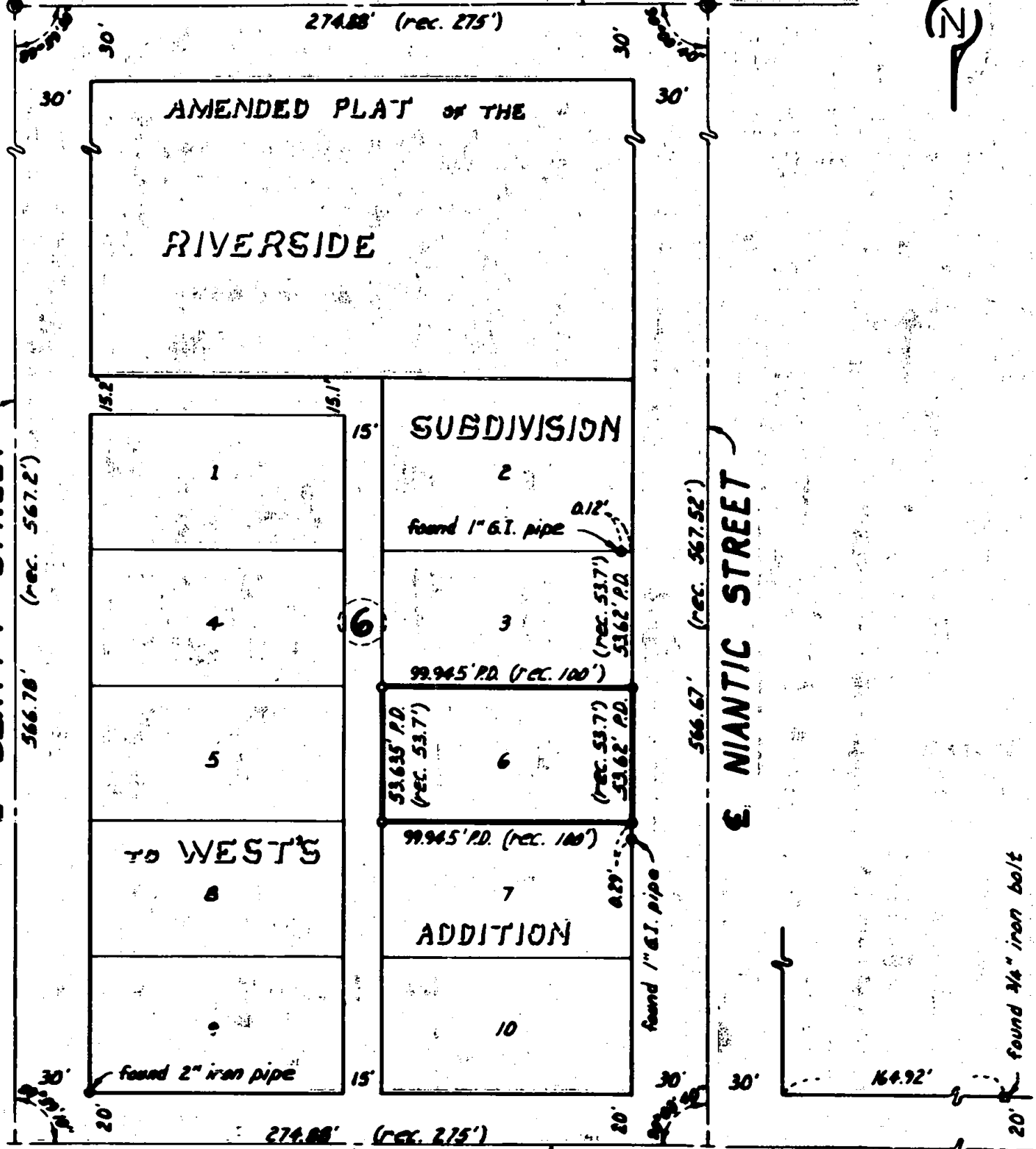
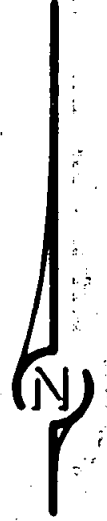

REGISTERED
OREGON
LAND SURVEYOR
J. A. Hoffburr
NOVEMBER 1, 1964
J. A. HOFFBURR
222

SURVEY MAP OF PROPERTY

situate in
S.E. 1/4 of N.E. 1/4 of Section 24, T.37S, R.2W, W.1N.
Jackson County Oregon

for
Cora Egan
J.A. Hoffburr L.S. Madford, Ore.
Scale: 1"=60' August 22, 1964

- o = set 3/8"x24" iron reinforcing pin
- = found brass disc in concrete

2602

SURVEY NARRATIVE TO COMPLY WITH PARAGRAPH - 209.250
OREGON REVISED STATUTES.

FOR: Cora Egan
1211 Niantic
Medford, Oregon

LOCATION OF SURVEY: To survey and monument the corners of Lot 6, Block 6, of the Amended Plat of the Riverside Subdivision to Wests Addition to the City of Medford, Oregon.

PROCEDURE: The controls for the perimeter traverse of Block 6 are as indicated on the attached map. A 1 inch iron pipe found at the Southeast corner of Lot 6 and a 1 inch iron pipe found at the Northeast corner of Lot 3 and their location is indicated on the map. the difference in distance between the actual and the record distance is also indicated and the lot dimensions were accordingly proportioned.

June 1964

J.A.Hoffbuhr
Registered Land Surveyor

