

1092

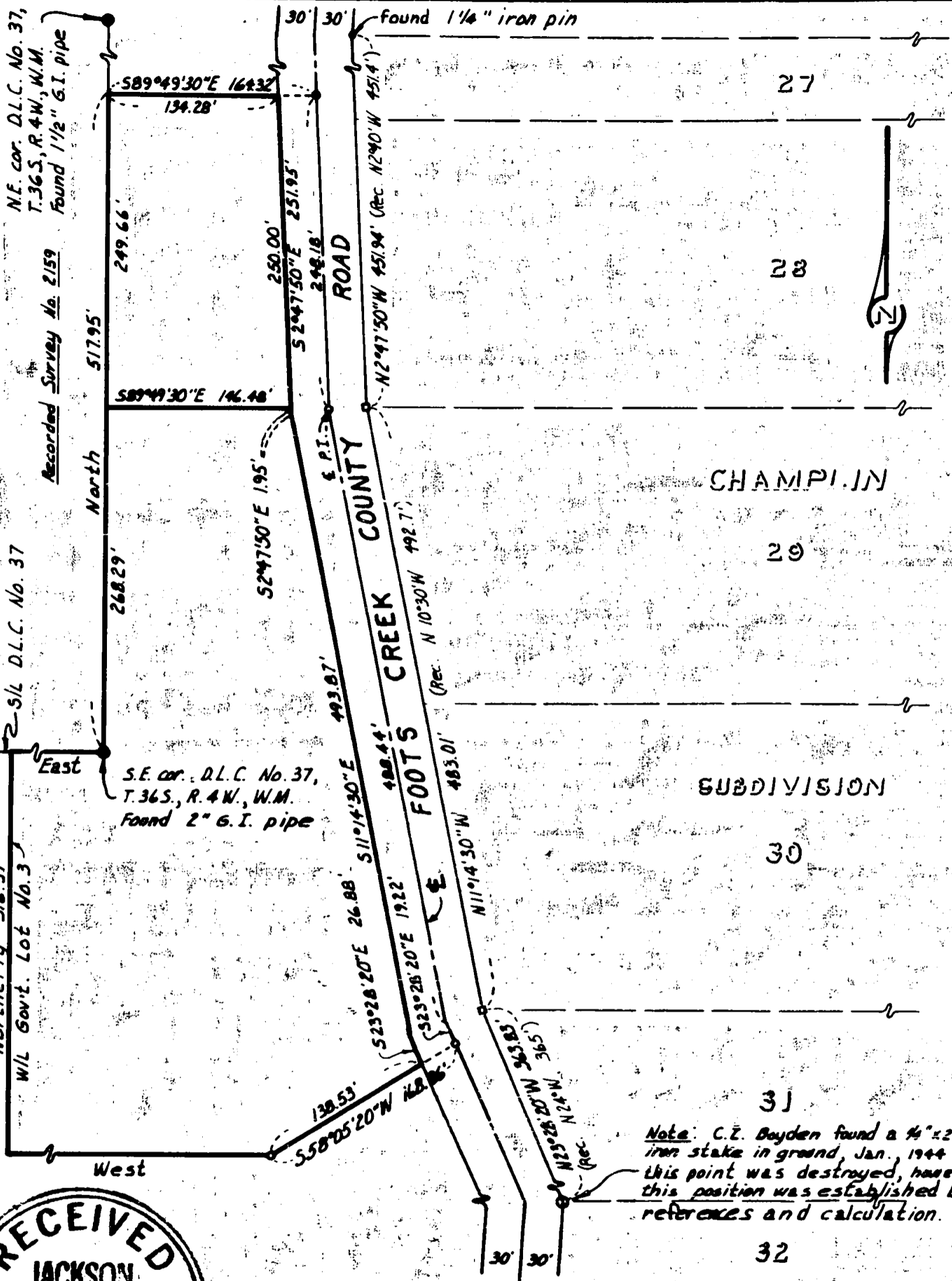

N.E. cor. D.L.C. No. 37,
T.36S., R.4W., W.M.
Found 1/2" G.I. pipe

Recorded Survey No. 2159

S/L D.L.C. No. 37

S.E. cor. D.L.C. No. 37,
T.36S., R.4W., W.M.
Found 2" G.I. pipe

Northerly 316.39'
W/L Gov't. Lot No. 3

RECEIVED
JACKSON
SEP 14 1964
COUNTY
SURVEYOR

OREGON
LAND SURVEYOR

J. A. Hoffbuh
J. A. Hoffbuh
222

1092

MAP SHOWING SURVEY

for
Frank A. Freeburger
situate in
N.E. 1/4 Section 35, T.36S., R.4W., W.M.
Jackson County Oregon
J.A. Hoffbuh L.S. Medford, Oregon
Scale: 1"=100' August 3, 1964
Bearings per recorded survey #2159
● = set 3/8"x29" iron reinforcing pin
○ = found 3/8"x2"x2" iron stake

Note: C.Z. Boyden found a 3/4"x2" iron stake in ground, Jan., 1944, this point was destroyed, however this position was established by references and calculation.

SURVEY NO. 2601

Survey Narrative To Comply With Paragraph 209.250
Oregon Revised Statutes

SURVEY FOR: Frank A. Freeburger
213 East Main
Medford, Oregon.

PURPOSE OF SURVEY: To monument and describe the two parcels of land as
outlined on the attached map.

SURVEY LOCATION: The tract is situated in the North East (1/4) One
Quarter, Section 35, Township 36 South, Range 4 West,
Willamette Meridian, Jackson County, Oregon.

SURVEY PROCEDURE: The control existing in the field and established by this
office for Recorded Survey No. 2159 was used for this survey. It is my opinion
that the present positioning of the Southeast Corner of Donation Land Claim No.
37 could be questioned but by reason that it has been used on other surveys,
adjacent to these tracts by my predecessor Mr. Leland Lovejoy Registered Land
Surveyor No. 262. I have accepted the positioning for the sake of conformity.
Bearings for this survey were adapted from Recorded Survey No. 2159.

August, 1964

J. A. Hoffbuhr
Registered Land Surveyor

