

**SURVEY IN LOT 13
AMY'S COTTAGE ADDITION
SE 1/4 NE 1/4 SECTION 3
T.37S., R.2W., W.M.**

FOR
H. J. KASPAR

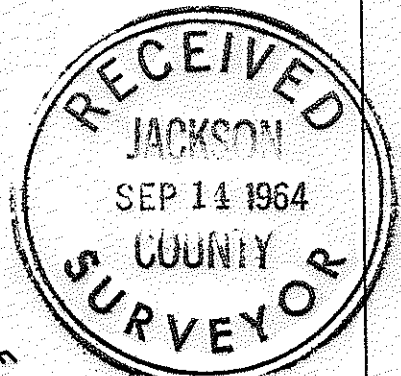
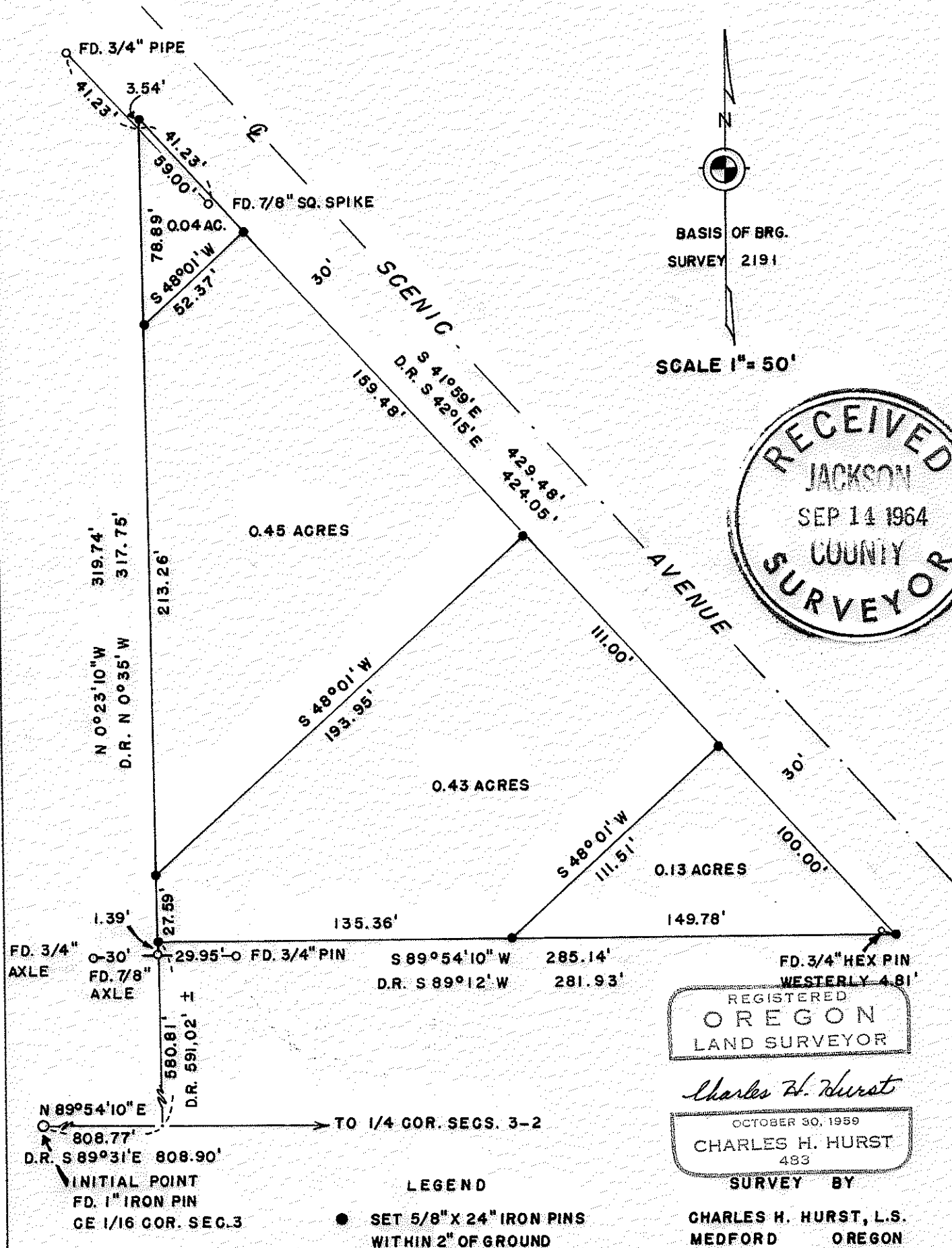

REGISTERED
OREGON
LAND SURVEYOR

Charles H. Hurst
OCTOBER 30, 1959
CHARLES H. HURST
483

SURVEY BY
CHARLES H. HURST, L.S.
MEDFORD OREGON
DATE

LEGEND
● SET 5/8" X 24" IRON PINS
WITHIN 2" OF GROUND

AUG 1 1964

SURVEY NARRATIVE TO COMPLY WITH PARAGRAPH 209.250

OREGON REVISED STATUTES

Survey for: Hubert J. Kaspar
1631 Scenic Avenue
Central Point, Oregon

Survey by : Charles H. Hurst, L.S.
765 Sunrise Avenue
Medford, Oregon

Purpose : To locate the master tract and separate the smaller tracts as shown. The most northerly tract to be deeded for a roadway.

Bearing : From survey 2191

Procedure :

Holding East - West centerline of Section 3 previously established and plat record North to the south boundary of Lot 13 of Amy's Cottage Addition, recovered monuments reportedly set by Clabby for a Jake Myers, deceased. These monuments were set for a roadway which never materialized. The centerline of said roadway subsequently becoming the division line when said tract was sold.

Accordingly, said centerline was held as the true division line in accordance with testimony and the tract monumented as shown.

Both owners adjacent to this division line were advised by previous owners that said centerline marked the line between properties, that said line was surveyed and that deeds were drawn attempting to describe same.

Survey completed August 1, 1964.

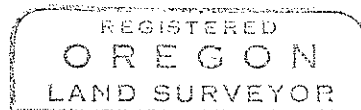
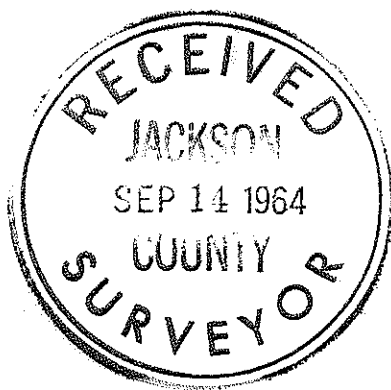

Charles H. Hurst

