

2597

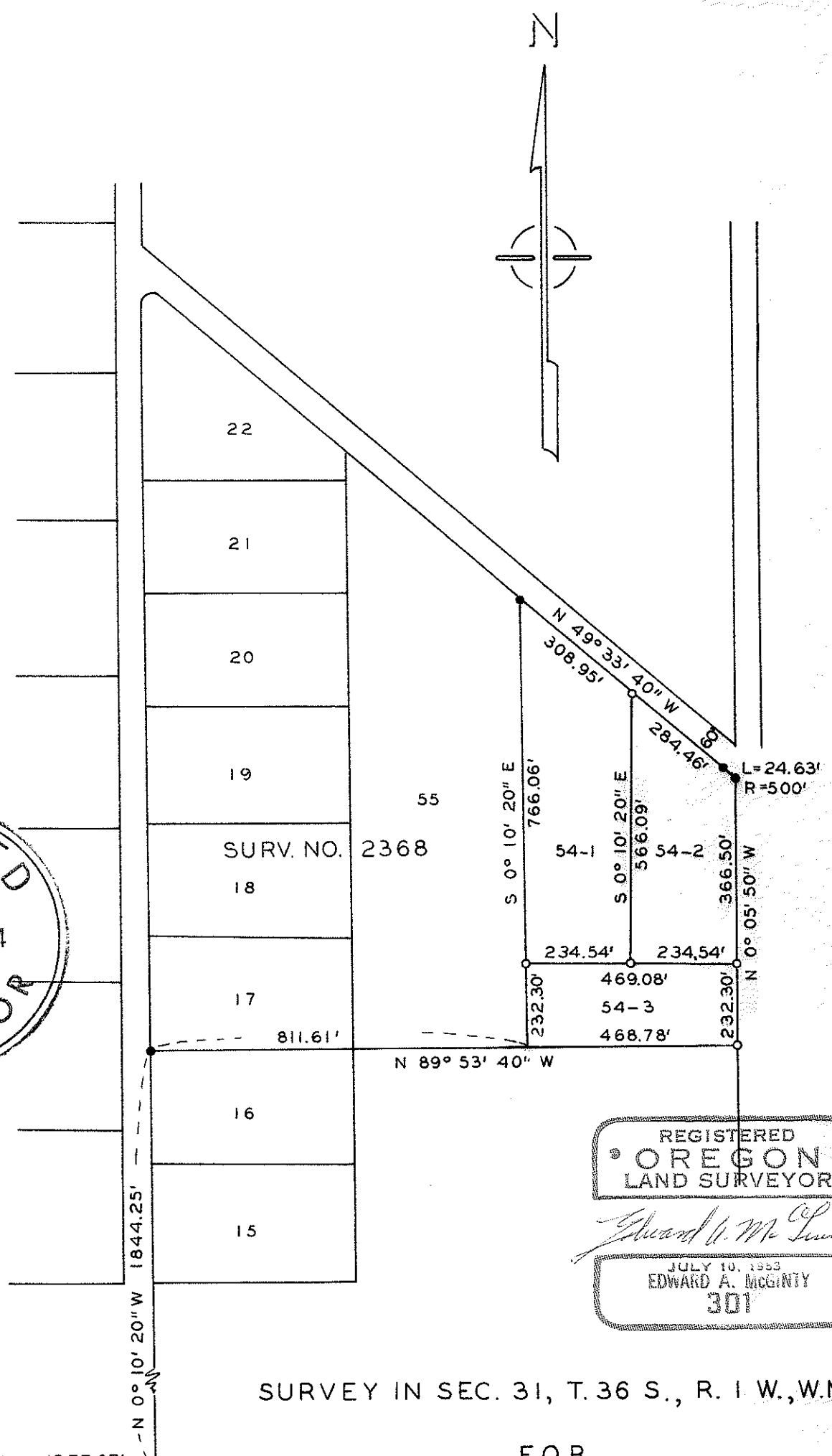
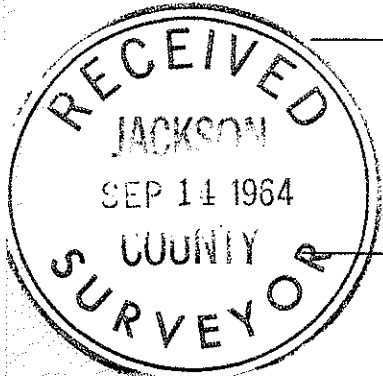

REGISTERED  
 OREGON  
 LAND SURVEYOR

*Edward A. McGinty*

JULY 10, 1953  
 EDWARD A. MCGINTY  
 301

SURVEY IN SEC. 31, T.36 S., R. 1 W., W.M.

FOR  
C. HOOVER

S.W. COR. 1377.87'  
SEC. 31 N 89° 43' 30" W

BY EDWARD MCGINTY  
MEDFORD OREGON  
AUGUST 1964

SCALE 1" = 300'  
○ = 5/8" I. PIN SET  
● = 5/8" I. PIN FD.

2597

Survey No. 2597

Survey Narrative to comply with OR S. 209-250:

Survey for: Claud Hoover

Survey by: Edward A. McGinty, L.S.  
Aug. 1964

BASIS OF BEARING: Survey No. 2050.

PRECEDENCE OF SURVEY:

From previous surveys of record nos. 2050 and 2368 as reference surveyed tracts of land as shown at the request of client.

All monuments set being 5/8 in. x 24 in. iron pins, set flush with the surface.

