

2589

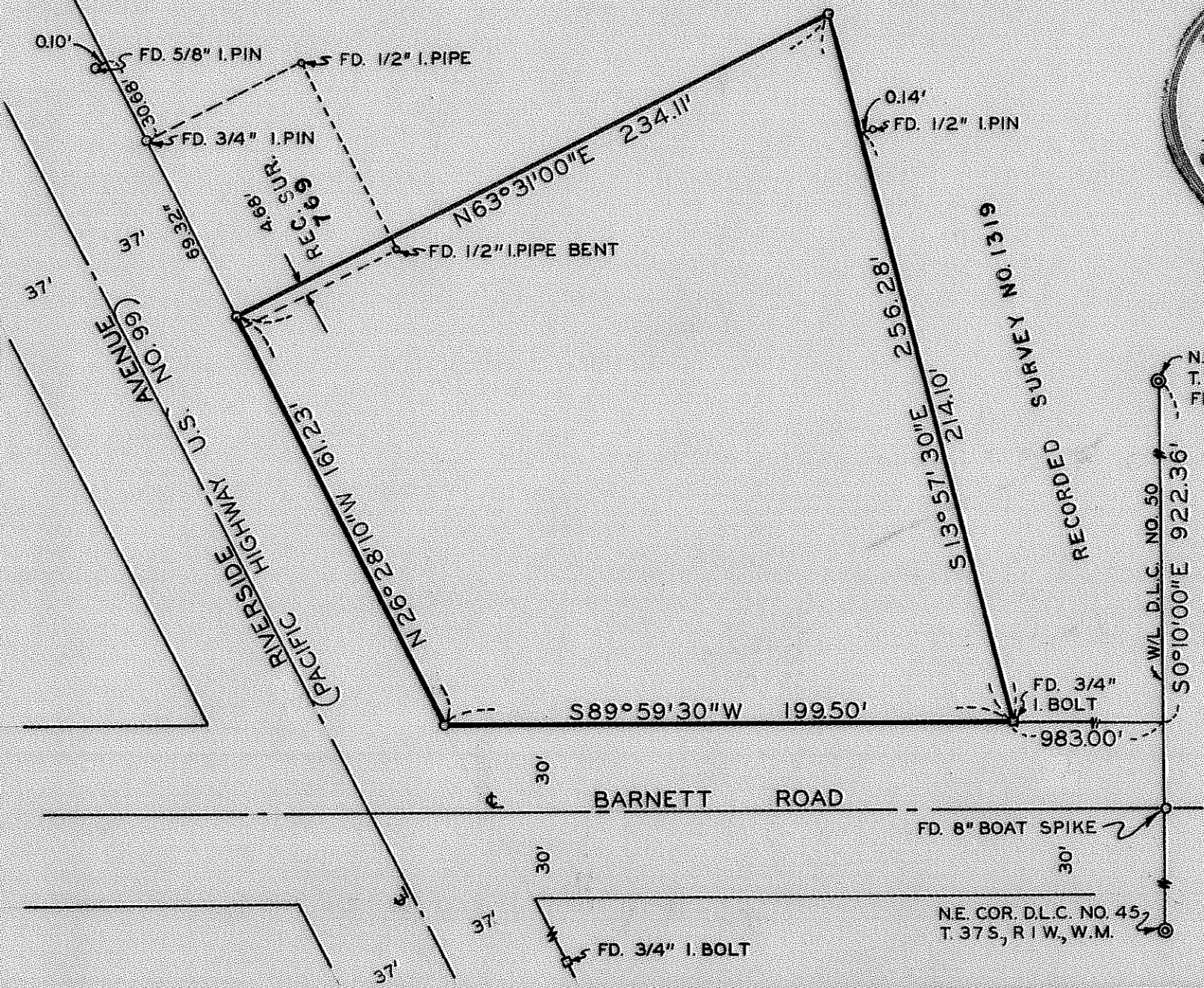
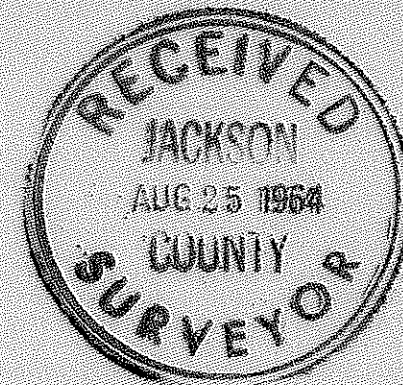

NW COR. D.L.C. NO. 50
T. 37 S., R. 1 W., W.M.
FD. 2" G.I. PIPE

OREGON
LAND SURVEYOR
J. A. Hoffbuhr
NOVEMBER 1964
J. A. HOFFBUHR
222

BOUNDARY SURVEY OF PROPERTY
SITUATE IN
D.L.C. NO. 44, NE 1/4, SEC. 31, T. 37 S., R. 1 W., W.M.
JACKSON COUNTY OREGON
FOR
SOGONY MOBIL OIL CO.
J.A. HOFFBUHR L.S. MEDFORD, OREGON
SCALE: 1" = 50' JULY 16, 1964
BEARINGS PER SURVEY NO. 1841
O = SET 5/8" IRON REINF. PIN

SURVEY NO. 2589

Survey Narrative to Comply With Paragraph 209.250
Oregon Revised Statutes

SURVEY FOR: Mobil Oil Company
P.O. Box 6118
Portland 10, Oregon

PURPOSE OF SURVEY: To monument and describe the tract of land as indicated on the map and as directed by the client.

LOCATION OF SURVEY: Tract of land situated in Donation Land Claim No. 44, North East One Quarter, Section 31, Township 37 South, Range 1 West, Willamette Meridian, Jackson County, Oregon.

SURVEY PROCEDURE: From monuments found as also shown on the attached map and from existing control provided by other Surveys made by this office in the vicinity the area covered by the proposed lease was staked and described as shown. The 4.68 feet over lap was recognized by reason that the lease due date is near. The bearings were adapted from other surveys in this area.

August, 1964

J. A. Hoffbuhr
Registered Land Surveyor

