

2588

N.N.E. cor. D.L.C. No. 42,
T. 37S, R. 1W, W.M.
Found brass disc in
conc. deck of Bear Cr.
bridge

S.E. cor. D.L.C. No. 40,
T. 37S, R. 1W, W.M.
Found 5/8" iron pin

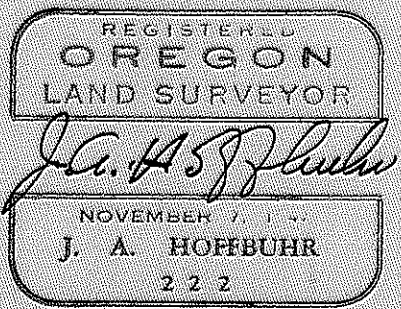
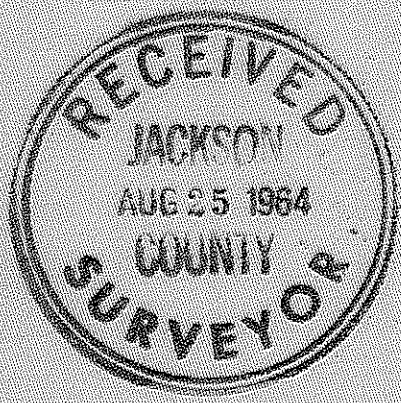
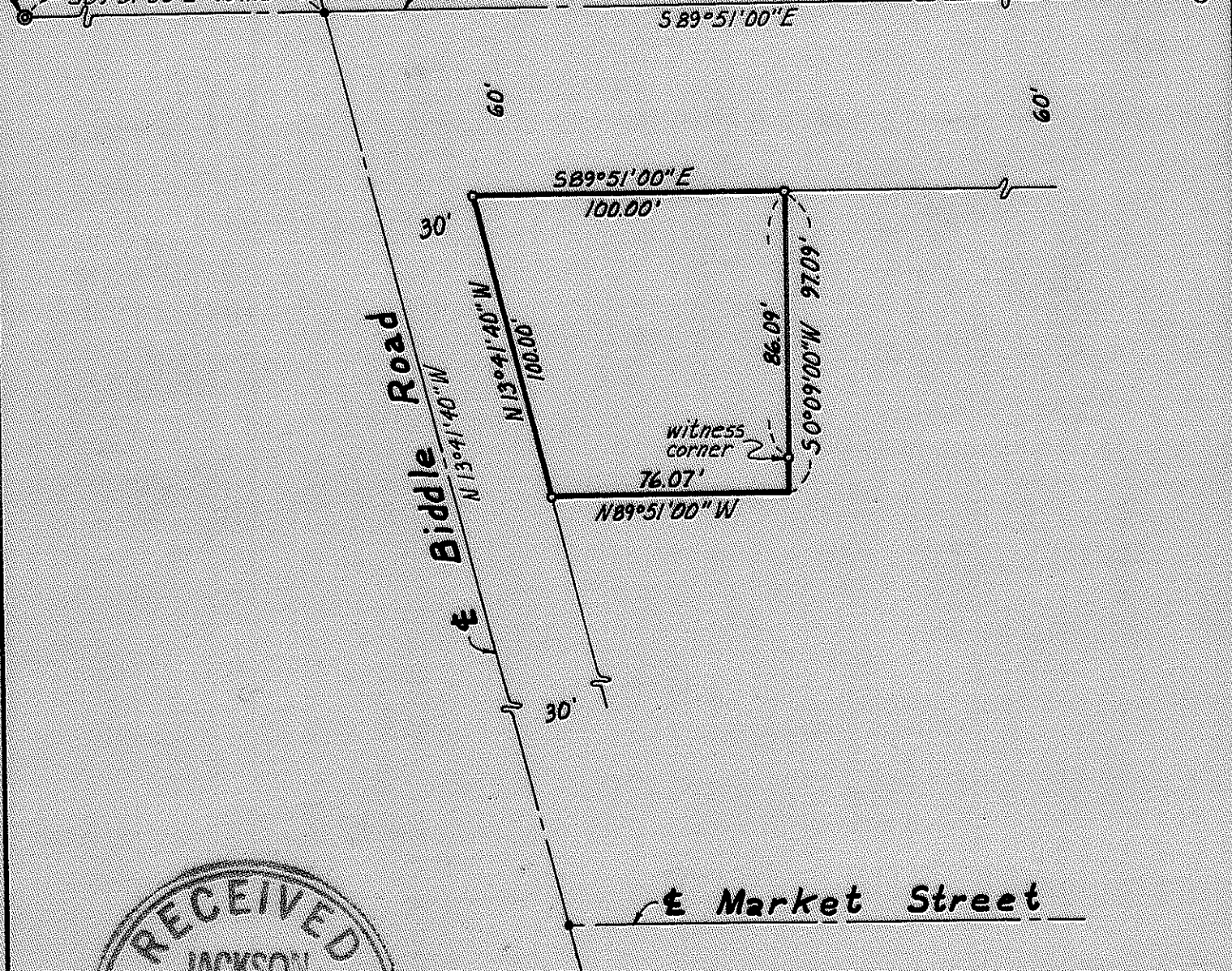

BOUNDARY SURVEY of PROPERTY

situate in
 N.W. 1/4 of Section 19, T. 37S, R. 1W, W.M.
 Jackson County Oregon
 for
 Signal Oil Co.
 J.A. Hoffbuhr L.S. Medford, Oregon
 Scale: 1" = 50' July 30, 1964
 • Set 5/8" x 24" iron reinforcing pin
 • Found brass disc in iron monument well
 Bearings per recorded survey #B72 & #2068

2588

SURVEY NO. 2588

Survey Narrative to Comply With Paragraph 209.250
Oregon Revised Statutes

SURVEY FOR: J. A. Jernstedt - Engineer
Signal Oil and Gas Company
420 S. E. 122nd Avenue
Portland, Oregon.

PURPOSE OF SURVEY: To monument and describe the boundaries of the parcel of land as indicated on the attached map.

SURVEY LOCATION: Tract of land located in the Northwest Quarter of Section 19, Township 37 South, Range 1 West, Willamette Meridian, Jackson County, Oregon.

SURVEY PROCEDURE: Located the Donation Land Claim line between the Southeast corner of Donation Land Claim No. 40 and the North Northeast corner of Donation Land Claim No. 42 as shown on the attached map also the center line of Biddle Road from monuments at Market Street and McAndrews Road. The tract was monumented using these control lines as shown on the map.

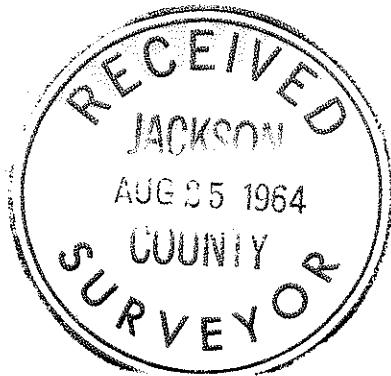

August, 1964

J. A. Hoffbuhr
Registered Land Surveyor

