

Survey For:  
 JAMES C. WILSON Jr.  
 Located in the South-Half of  
 Section 17, T35SR1W, W.M.  
 By: Mark E. Boyden  
 August 7, 1964

2587

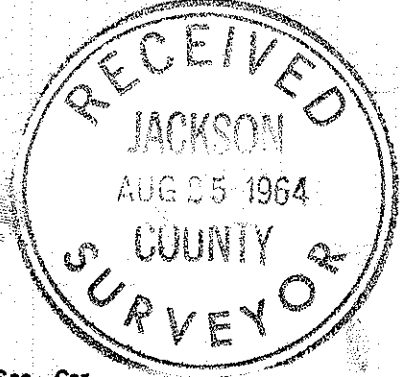
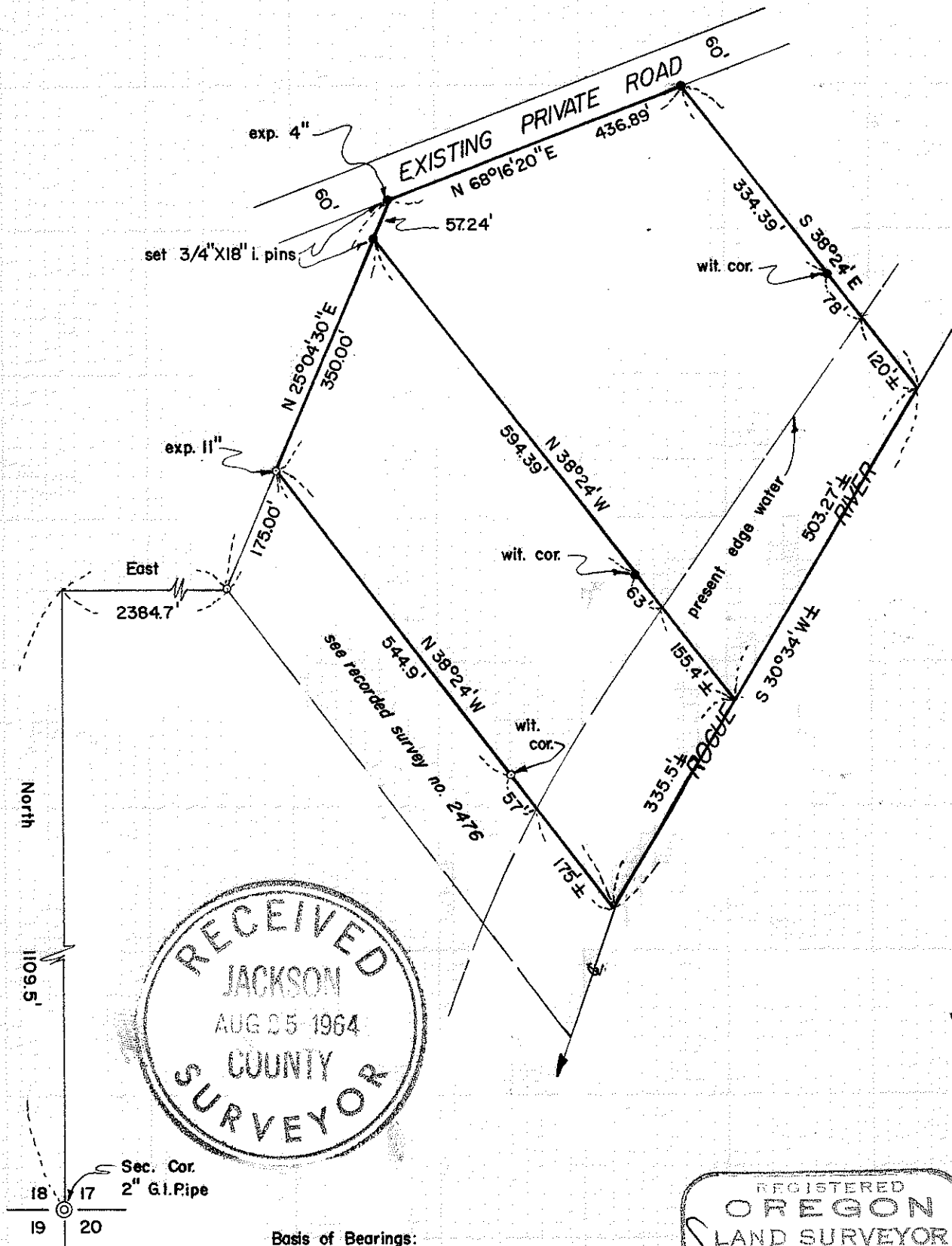

SCALE: 1"=200'

- set 5/8" X 24" i. pin flush unless otherwise indicated
- fd. 5/8" i. pin flush unless otherwise indicated

REGISTERED  
 OREGON  
 LAND SURVEYOR

*Mark E. Boyden*

NOVEMBER 9 1961  
 MARK E. BOYDEN  
 281

Basis of Bearings:  
 Survey No. 2476

Sec. Cor.  
 2" G.I. Pipe

2587

Survey No. 2587

SURVEY NARRATIVE TO COMPLY WITH O.R.S. 209.250  
REVISED BY CHAPTER 555, O.L. 1963

FOR: James C. Wilson, Jr.  
216 E. Pine Street  
Central Point, Oregon

PURPOSE: (1) To monument two parcels within the Wilson  
ownership.  
(2) Prepare five legal descriptions, dividing the  
Westerly parcel in two tracts and the Easterly  
parcel in three tracts.

PROCEDURE:

From controls found as set on Recorded Survey No. 2476,  
monumented the parcels as shown.

The existing private road, being the old abandoned county  
road was located from the existing improvements.

The position of the center of Rogue River was determined  
from field measurements to the edge of the water and then scaled  
to the center from aerial photos.

August 7, 1964

