

Survey For:
 W. V. JOHNSTON
 Located in the
 S.W. 1/4 of the S.W. 1/4 of
 Sec. 32, T.36 S.R.1W., W.M.
 By: Mark E. Boyden
 August 21, 1964

2586

CRATER LAKE HIGHWAY
 (State Highway 62)

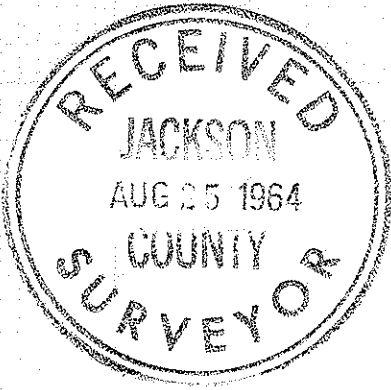
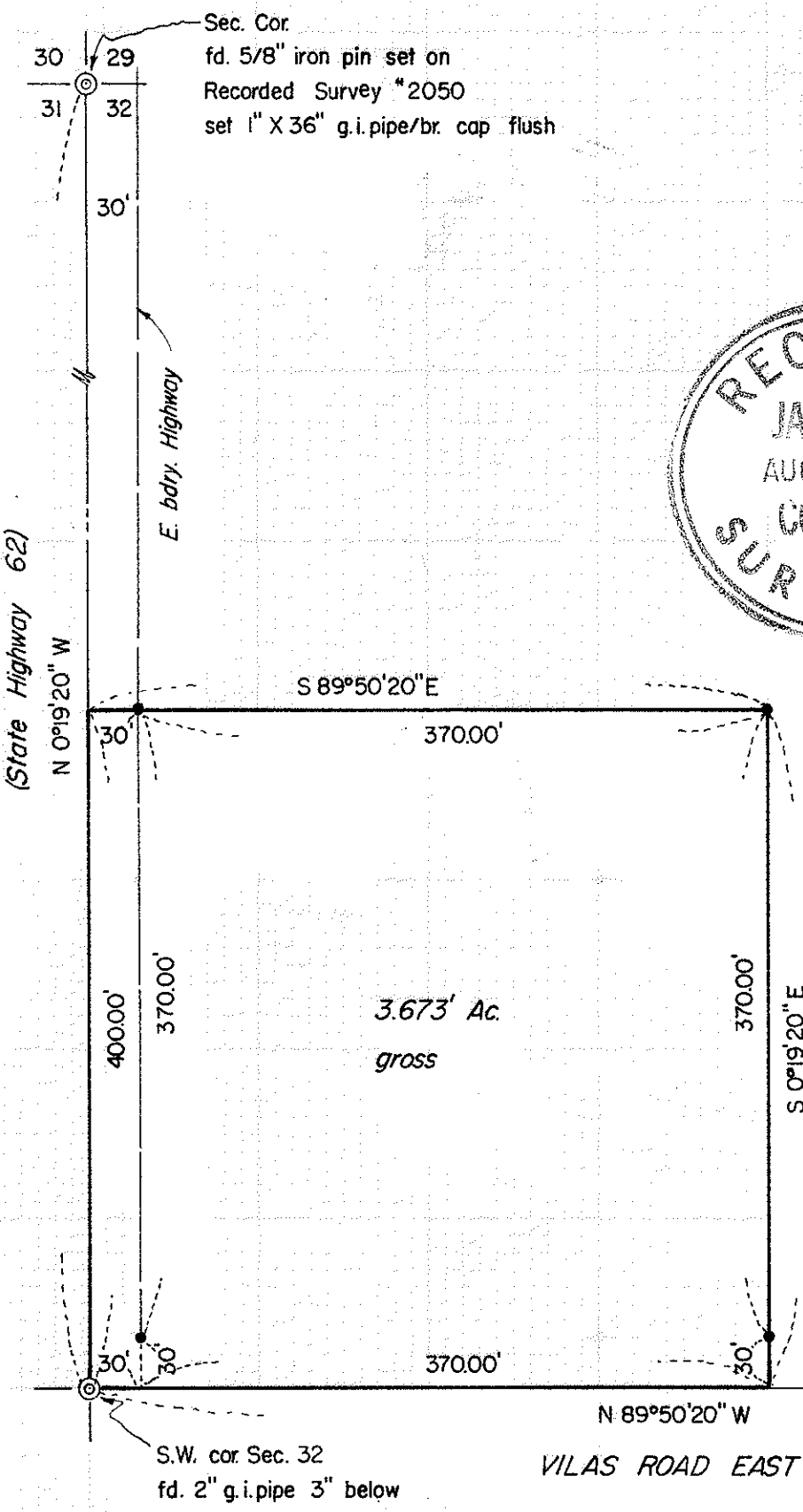

SCALE: 1"=100'

• set 5/8" X 24" iron pin with top 3"± from ground surface

Basis of Bearings:
 Recorded Survey * 786
 rotated counterclockwise
 0°00'50" for convergency.

S.W. cor. Sec. 32
 fd. 2" g.i. pipe 3" below

1/4 Sec. cor.
 fd. 1" g.i. pipe/br. cap flush

2586

REGISTERED
OREGON
 LAND SURVEYOR

Mark E. Boyden

NOVEMBER 7, 1951
 MARK E. BOYDEN
 281

Survey No. 2586

SURVEY NARRATIVE TO COMPLY WITH O.R.S. 209.250
REVISED BY CHAPTER 555, O.L. 1963

FOR: W. V. Johnston
2631 Hillcrest Road
Medford, Oregon

PURPOSE: To monument and describe a parcel located in the Southwest corner of Section 32, Township 36 South, Range 1 West, Willamette Meridian.

PROCEDURE:

Found section and quarter corner control monuments, setting iron pins as shown.

It should be noted that the legal right-of-way width of Vilas Road East is questionable and the witness pins set 30.0 feet North of the South boundary of Section 32 should not be considered the true North right-of-way boundary of Vilas Road East.

August 21, 1964

