

REGISTERED  
OREGON  
LAND SURVEYOR

*Edward A. McGinty*

JULY 10, 1953  
EDWARD A. MCGINTY  
301

2579

SURVEY IN SE 1/4 SEC. 9 & SW 1/4 SEC. 10, T37S, R1W, W.M.  
FOR  
J. DODSON

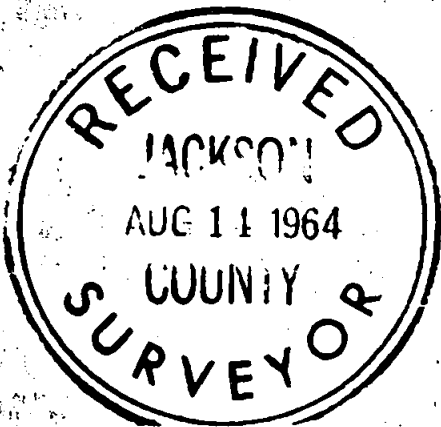

BY EDWARD A. MCGINTY  
MEDFORD, OREGON  
JULY 1964

SCALE: 1"=200'

○ = 3/4" PIPE

● = 5/8" PIN

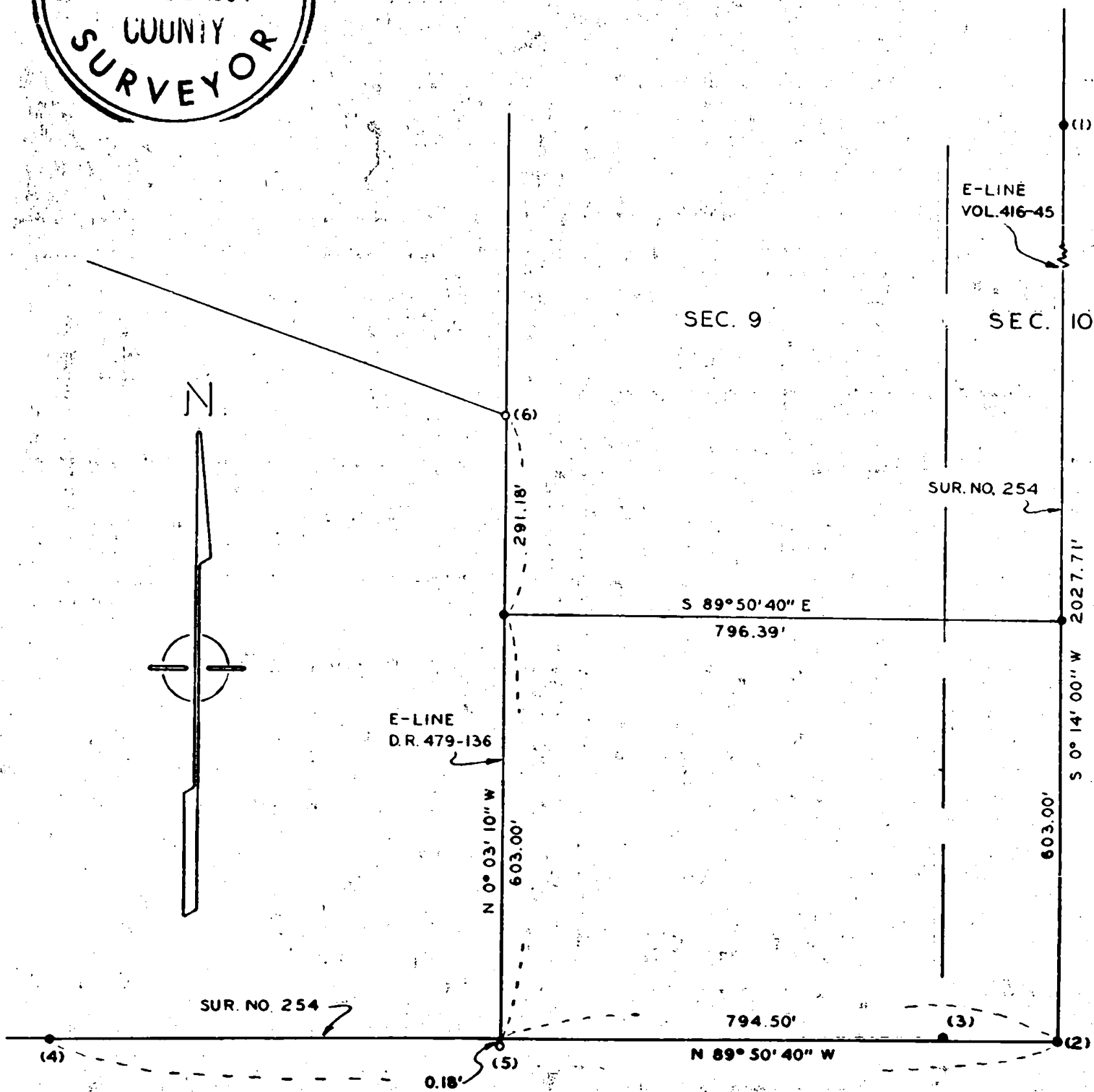

2579

Survey No. 2579

Survey Narrative to comply with O. R. S. 209-250:

Survey for: James Dodson

Survey by: Edward A. McGinty, L.S.  
June 1964

BASIS OF BEARING: Northerly line of the Northeast quarter of the Northeast quarter of Section 9, Survey No. 254.

PRECEDENCE OF SURVEY:

Found 5/8 inch iron pin at points 1, 2, 3, and 4 approximately flush with the ground being of record on Survey No. 254.

Point No. 3 appears to have been moved in a possible slide since the original Survey No. 254.

In determining the southerly line and the easterly line of this survey monuments at points 1, 2, and 4 were held for control as this was the original survey which divided the Grisson property which was later purchased by James Dodson.

Monuments at points 5 and 6 being crimped 3/4 inch iron pipe approximately flush with the surface was surveyed by Ager (unrecorded at the time of this survey) was held as a division of the Dodson property.

Monuments being 5/8 inch iron pins 24 inches long are set flush with the surface.

Fence line along the Southerly, Easterly, and Westerly line of tract surveyed.

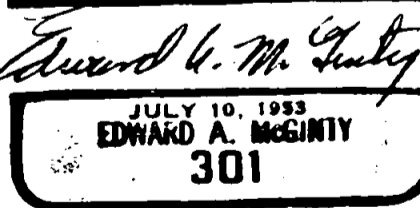
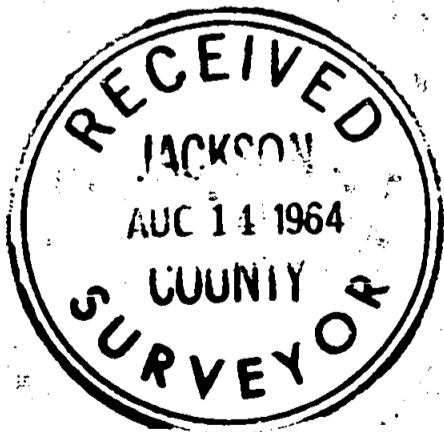

64-25