

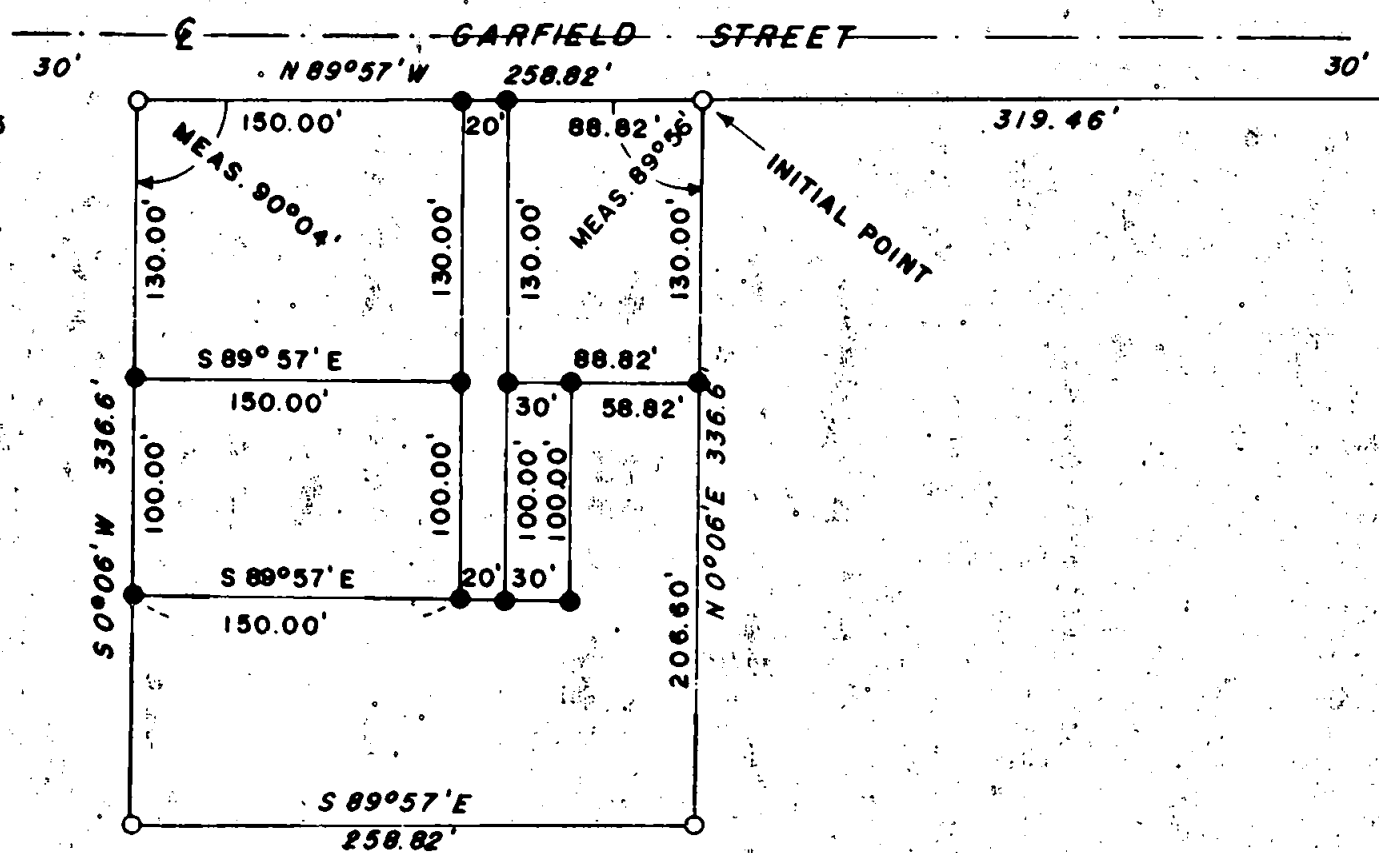

BASIS OF BRG. SURVEY NO. 1305

SCALE 1"=100'



STREET SOUTH PEACH

N 89°57'W 1340.0' NE COR. D.L.C. 82

**SURVEY IN SECTION 36**  
**T. 37 S., R. 2 W., W.M.**  
**FOR**  
**JAMES L. PULLMAN**

BY  
 CHARLES H. HURST, L.S.  
 765 SUNRISE AVENUE  
 MEDFORD, OREGON  
 DATE

JUN 30 1964

**LEGEND**  
 ● SET 5/8" X 24" IRON PIN @ GROUND LEVEL  
 ○ FD. 5/8" IRON PINS PER REC. SURVEY 1305  
*ITALICS - DATA FROM SURVEY 1305*

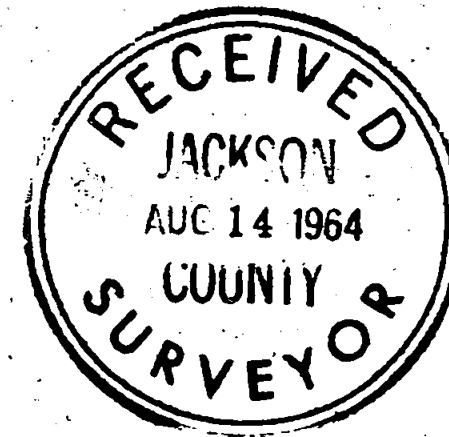

REGISTERED  
 OREGON  
 LAND SURVEYOR

*Charles H. Hurst*

OCTOBER 30, 1959  
 CHARLES H. HURST  
 483

Survey No. 2576

**SURVEY NARRATIVE TO COMPLY WITH PARAGRAPH 209.250**

**OREGON REVISED STATUTES**

**Survey for:** James L. Pullman  
410 Taylor Street  
Mt. Angel, Oregon

**Survey by :** Charles H. Hurst, L.S.  
765 Sunrise Avenue  
Medford, Oregon

**Bearing :** From recorded survey No. 1306

**Procedure :**

Per client's instructions, subdivided the previously surveyed parcel into the smaller tracts shown.

The purpose of this survey was to separate two northerly tracts and a 20 foot roadway.

**Date of completion:** June 30, 1964

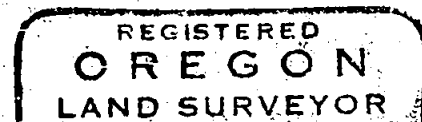
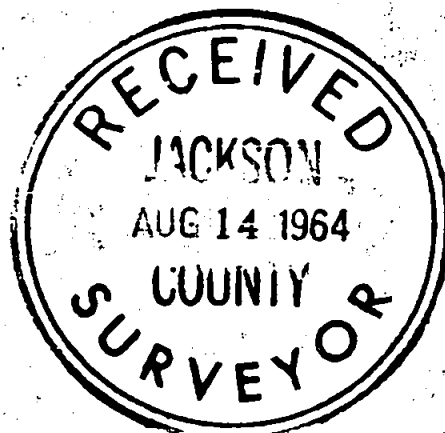

*Charles H. Hurst*

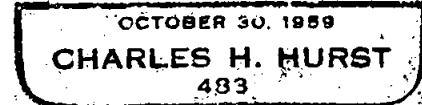

Survey No. 2576

SURVEY NARRATIVE TO COMPLY WITH PARAGRAPH 209.250

OREGON REVISED STATUTES

Survey for: James L. Pullman  
410 Taylor Street  
Mt. Angel, Oregon

Survey by: Charles H. Hurst, L.S.  
765 Sunrise Avenue  
Medford, Oregon

Bearing: From recorded survey No. 1305

Procedure:

Per client's instructions, subdivided the previously surveyed parcel into the smaller tracts shown.

The purpose of this survey was to separate two northerly tracts and a 20 foot roadway.

Date of completion: June 30, 1964

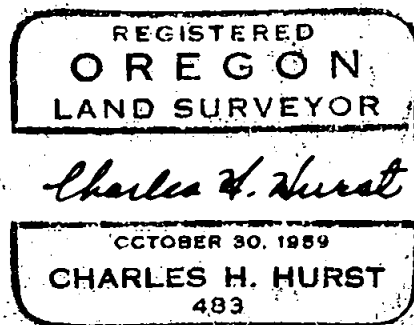
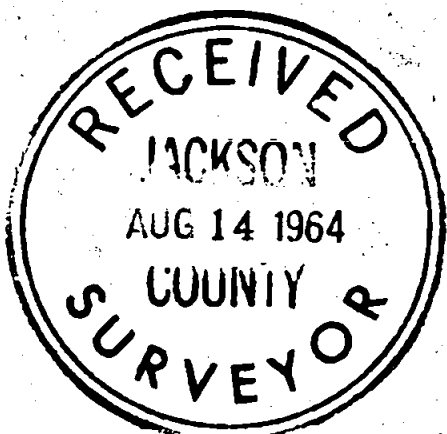

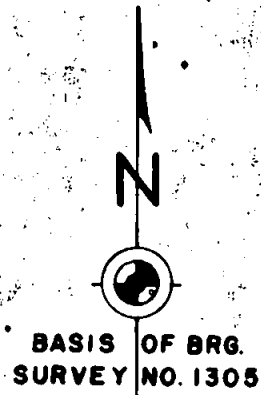

BASIS OF BRG. SURVEY NO. 1305

SCALE 1"=100'

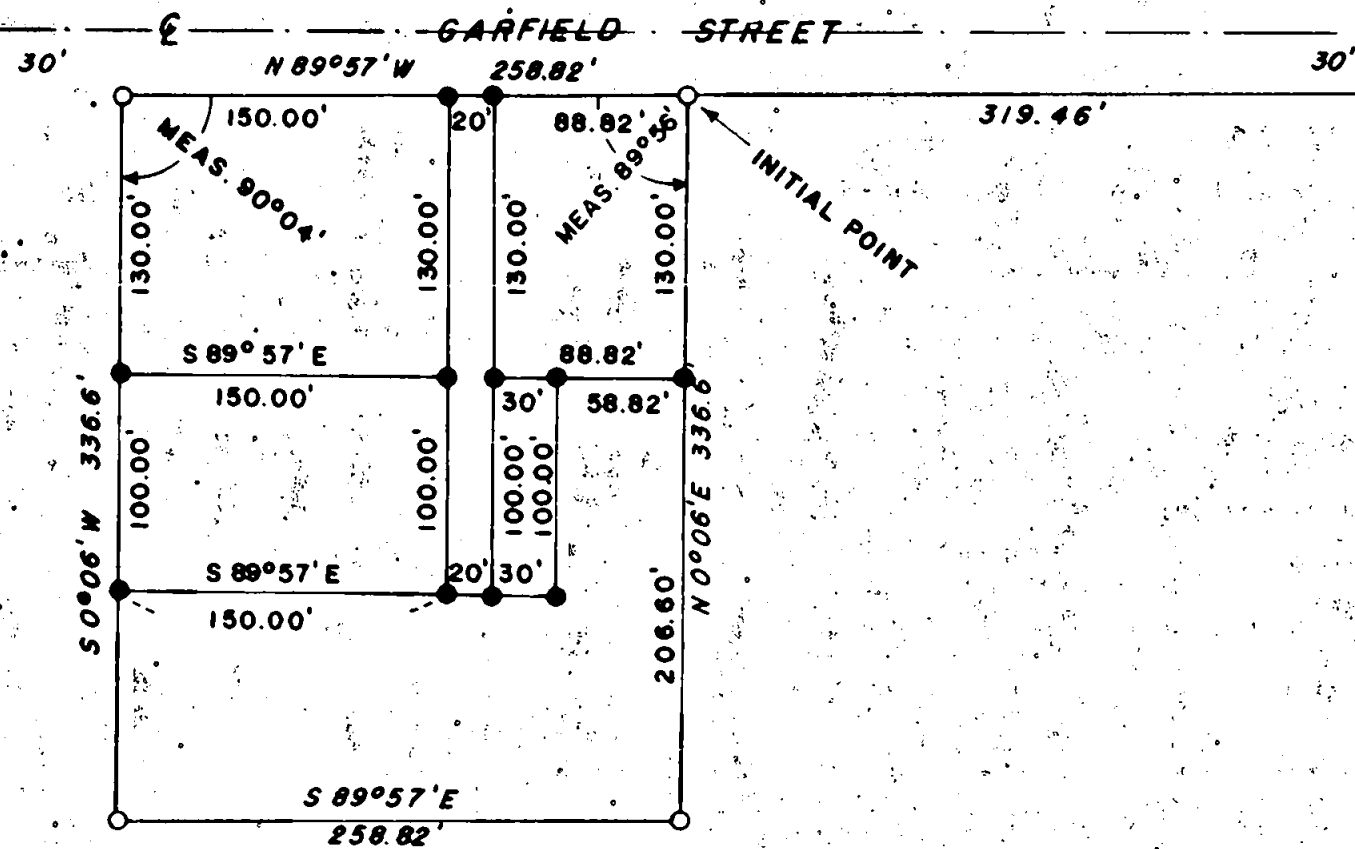

SOUTH PEACH STREET

N 89°57' W 1340.0' NE COR. D.L.C. 82

### SURVEY IN SECTION 36

T. 37 S., R. 2 W., W.M.

FOR

JAMES L. PULLMAN

BY

CHARLES H. HURST, L.S.  
765 SUNRISE AVENUE  
MEDFORD, OREGON

DATE

JUN 30 1964

#### LEGEND

- SET 5/8" X 24" IRON PIN @ GROUND LEVEL
- FD. 5/8" IRON PINS PER REC. SURVEY 1305

*ITALICS*-DATA FROM SURVEY 1305

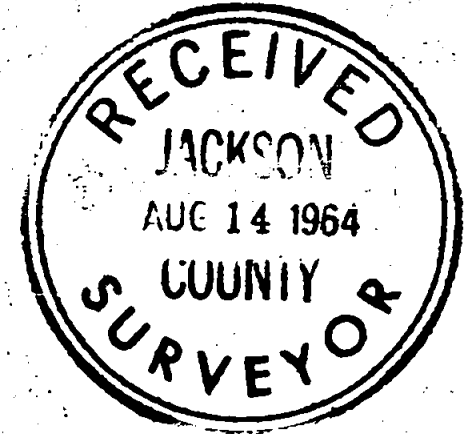

REGISTERED OREGON LAND SURVEYOR

*Charles H. Hurst*

OCTOBER 30, 1959  
CHARLES H. HURST  
483