

ARNOLD LANE

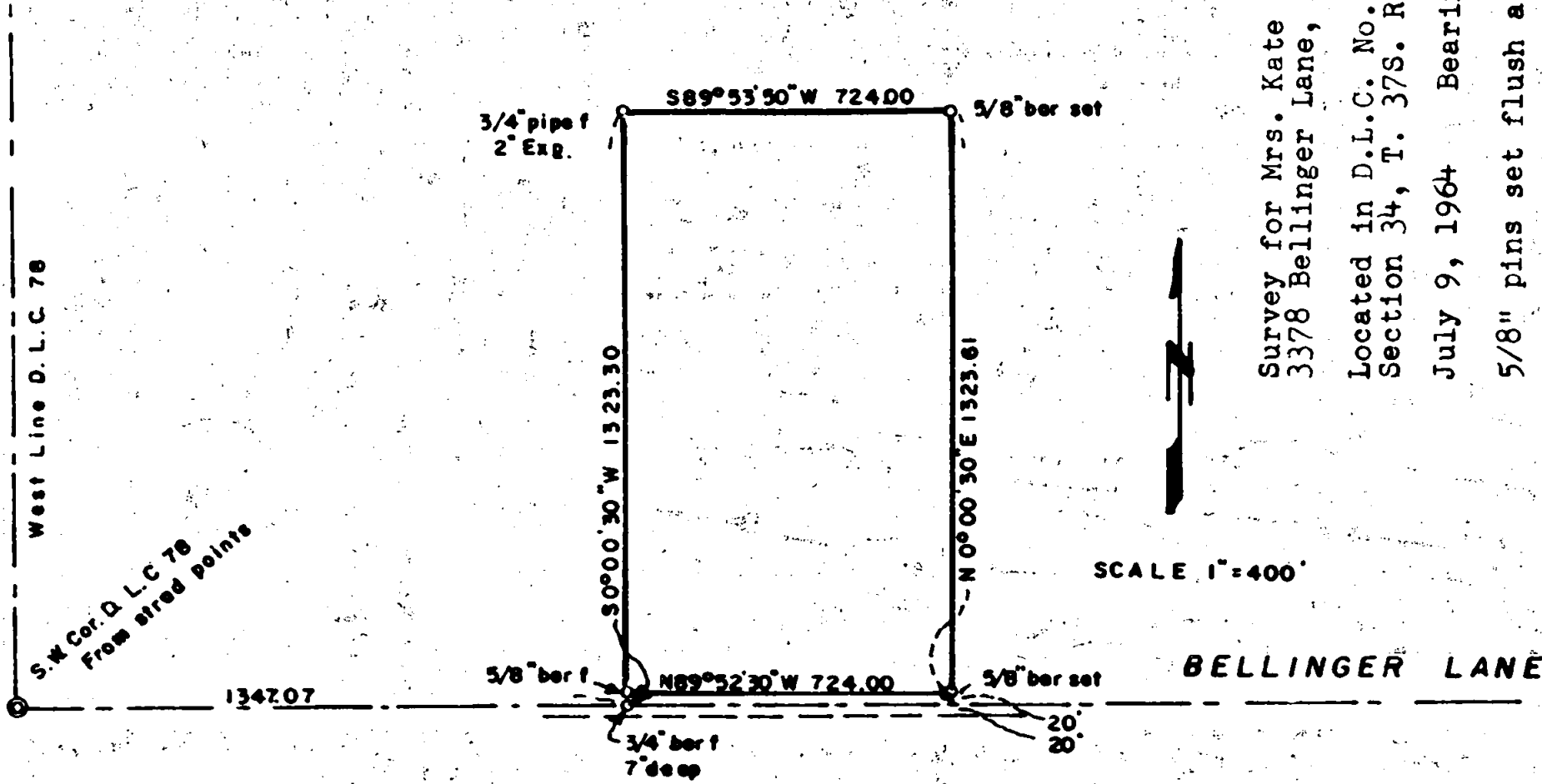

REGISTERED
OREGON
LAND SURVEYOR

L. N. Dow

MAY 6, 1949
L. N. DOW
251

Survey for Mrs. Kate S. Nelson
3378 Bellingher Lane, Medford, Oregon.

Located in D.L.C. No. 78 and the NW 1/4 of
Section 34, T. 37S. R. 2 W. Jackson County, Oregon,

July 9, 1964 Bearings from survey No. 2263.

5/8" pins set flush as shown.



Written narrative to accompany plat for Survey No. 2575
Survey for Mrs Kate S. Nelson, 3378 Bellinger Lane, Medford, Oregon.
Survey in D.L.C. No. 78 and the NW 1/4 of Section 34, T 37 S. R 2 West
Jackson County, Oregon.

Date July 9, 1964 Bearings from Survey NO. 2263

For the southwest corner of D.L.C. No. 78 we find straddle points
which were used to avoid digging a hole in the pavement for this
point. Fins a 3/4" bar 7" below the surface of the pavement at a
point 1347.07 feet from the D.L.C. Corner

Also find a 3/4" pipe, 2" exposed for the northeast corner of the
Cemetery tract which is also the northwest corner of tract being
staked.

Then set 5/8" bars for the northeast and southeast corner as shown
on the plat.

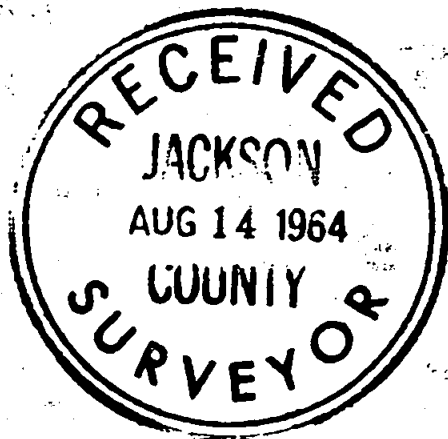

L. N. Dow

