

2574

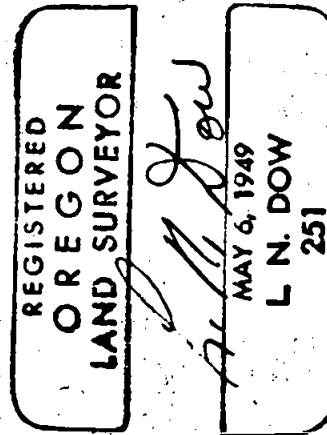
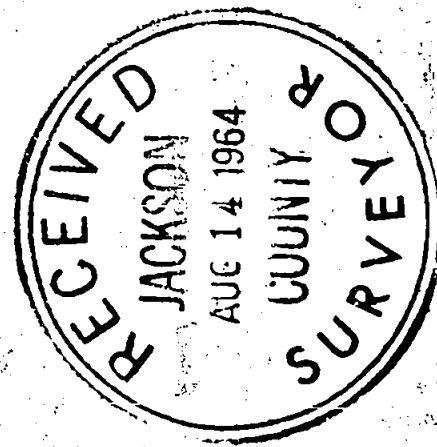
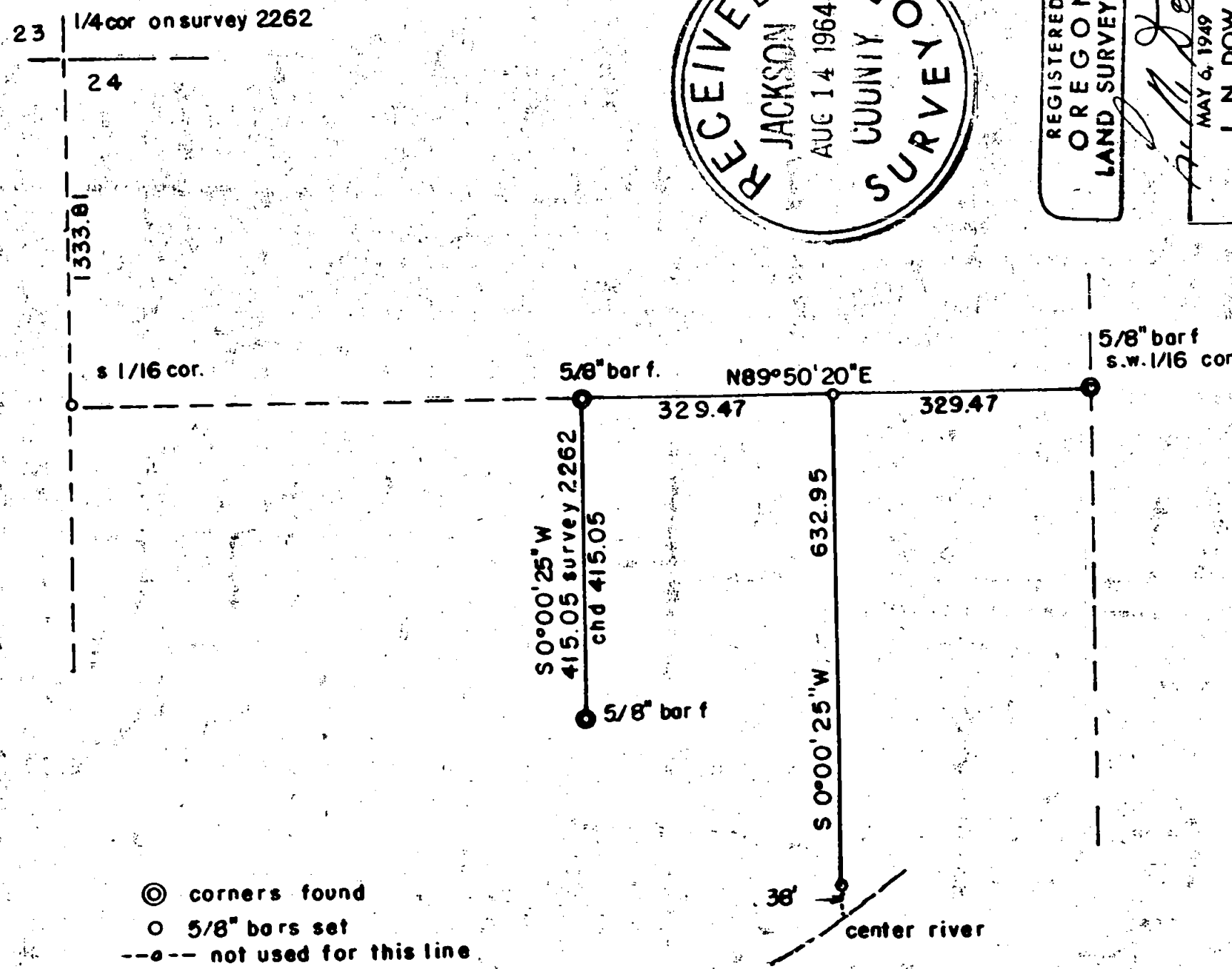

Survey for Mr. Harry B. Marshall 246 E. Tenth St. Medford, Oregon.
Located in SW 1/4 Section 24, T.39 S. R 2 W. Jackson County, Oregon.

Control points and bearings from Survey No. 2262

Date August 1, 1964. Scale 1" = 200'

5/8" x 30" pins set 2" exposed for the two ends of line.

2574

Written narrative to accompany plat for Survey No. 2574

Survey for Mr Harry B. Marshall 246 E. Tenth St. Medford, Oregon.

Date August 1, 1964

Bearings and controls from Survey NO 2262

Scale of Map 1" = 200'

Purpose: to run a dividing line in the East 1/2 of the SW 1/4 of the Southwest 1/4 of Section 24, Township 39 South, Range 2 West Willamette Meridian, Jackson County, Oregon, from the north line a said tract to the northerly bank of the Applegare River.

Procedure: from survey NO. 2262 we find the three controls as shown on the plat. By chain checking and turning angle for closure we then set 5/8" x 30" bars at 2" exposed for the two points requested as shown on the attached plat.

