

SCENIC HILLS MEMORIAL PARK

LOCATED IN D.L.C. NO. 48 & SECTIONS 2 & 11, T. 39 S., R. 1 E., W.M.

SCALE: 1" = 50'

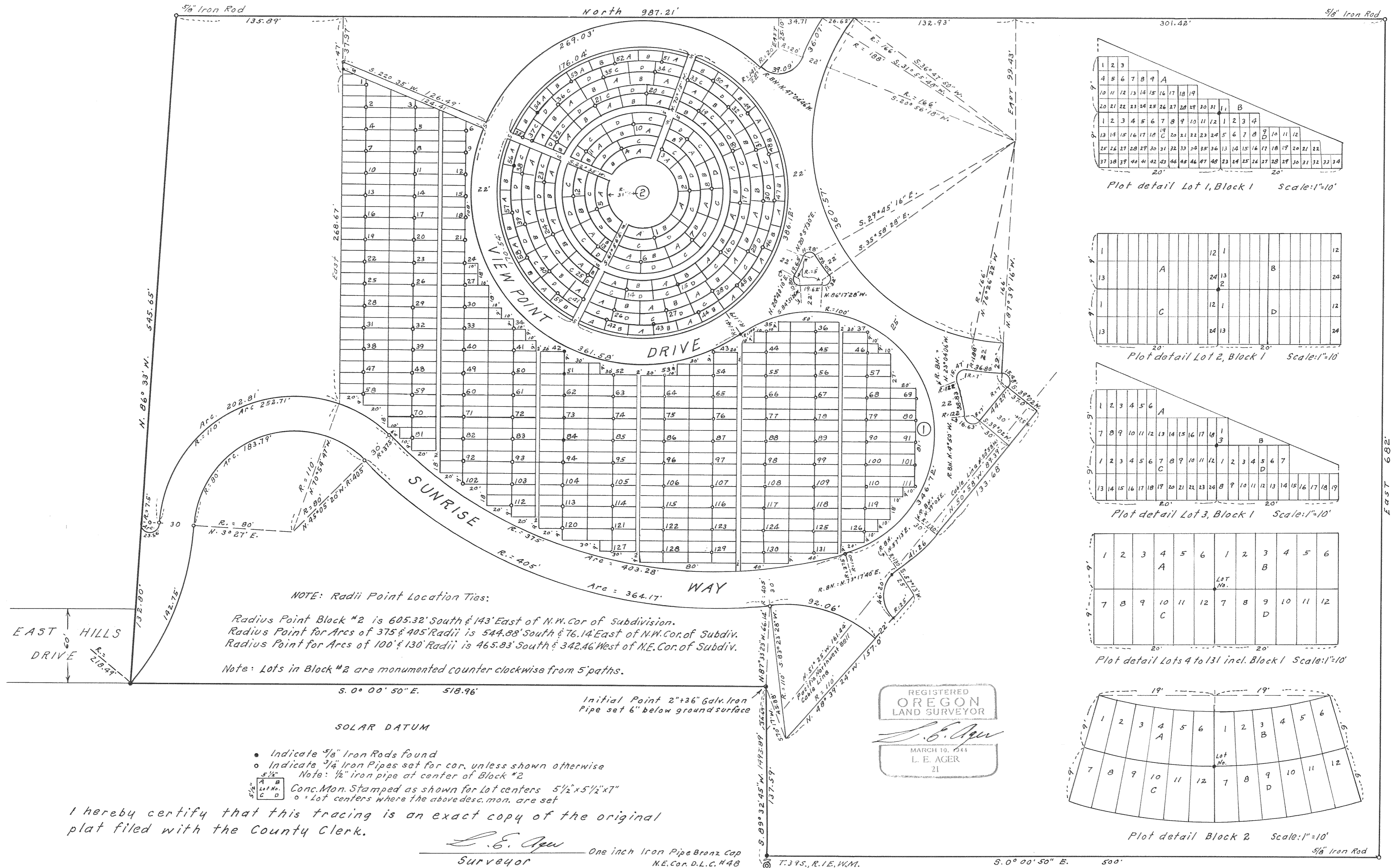

NOTE: Radii Point Location Ties:
 Radius Point Block #2 is 605.32' South & 143' East of N.W. Cor. of Subdivision.
 Radius Point for Arcs of 375' & 405' Radii is 544.88' South & 76.14' East of N.W. Cor. of Subdiv.
 Radius Point for Arcs of 100' & 130' Radii is 465.83' South & 342.46' West of N.E. Cor. of Subdiv.

Note: Lots in Block #2 are monumented counter clockwise from 5' paths.

S. 0° 00' 50" E. 518.96'

SOLAR DATUM

- Indicate 5/8" Iron Rods found
- Indicate 3/4" Iron Pipes set for cor. unless shown otherwise
- Note: 1/2" iron pipe at center of Block #2
- Conc. Mon. Stamped as shown for Lot centers 5 1/2" x 5 1/2" x 7"
- Lot centers where the above desc. mon. are set

I hereby certify that this tracing is an exact copy of the original plat filed with the County Clerk.

L. E. Ager
 Surveyor One inch Iron Pipe Bronze Cap
 N.E. Cor. D.L.C. #48

REGISTERED
 OREGON
 LAND SURVEYOR
L. E. Ager
 MARCH 10, 1941
 L. E. AGER
 21

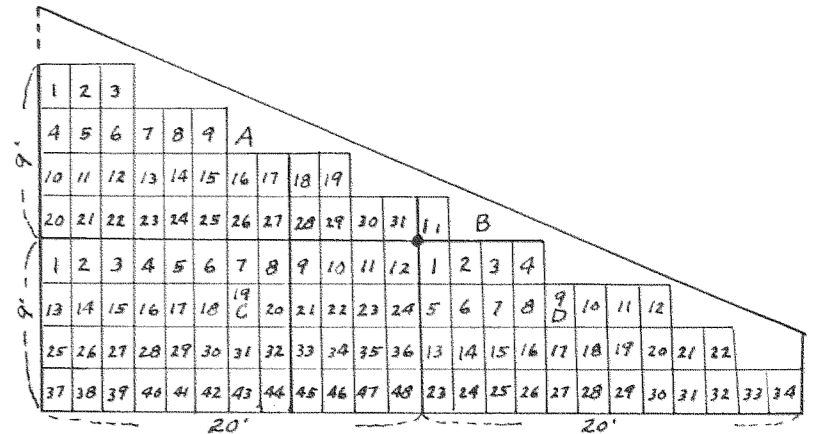

Plot detail Lot 1, Block 1 Scale: 1" = 10'

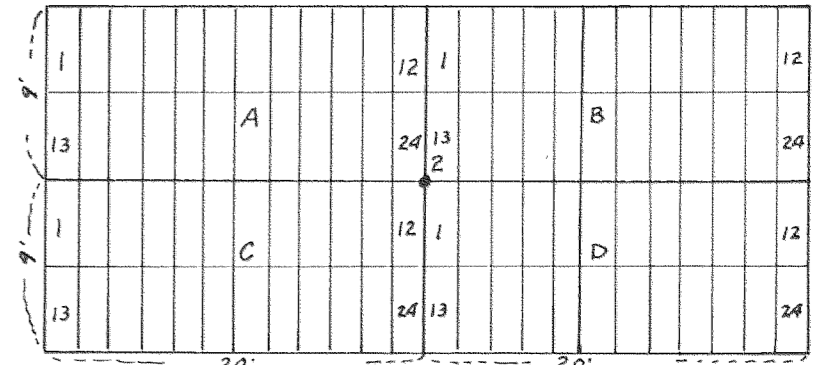

Plot detail Lot 2, Block 1 Scale: 1" = 10'

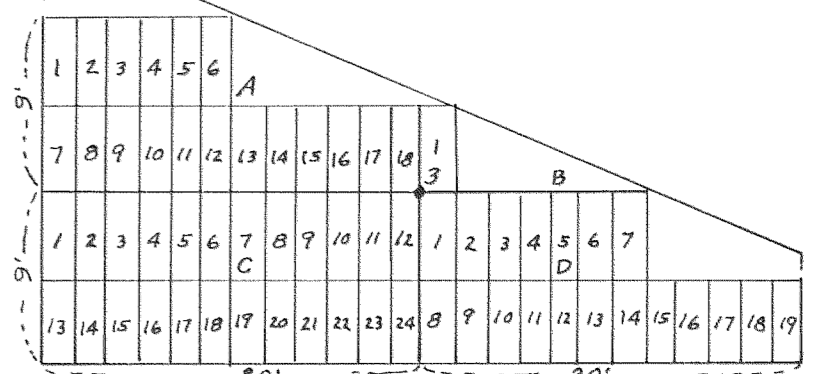

Plot detail Lot 3, Block 1 Scale: 1" = 10'

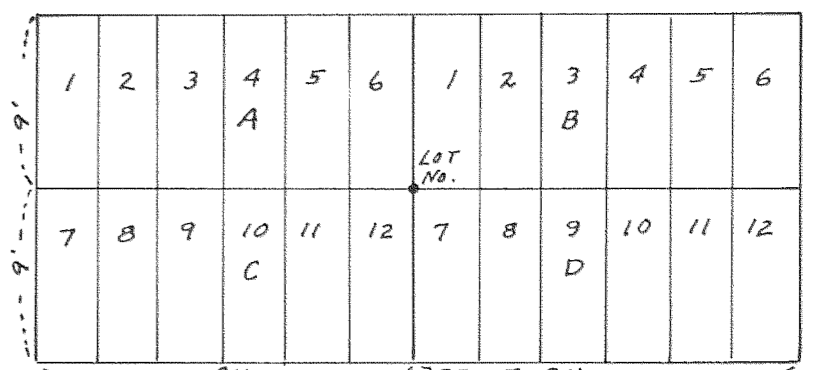

Plot detail Lots 4 to 131 incl. Block 1 Scale: 1" = 10'

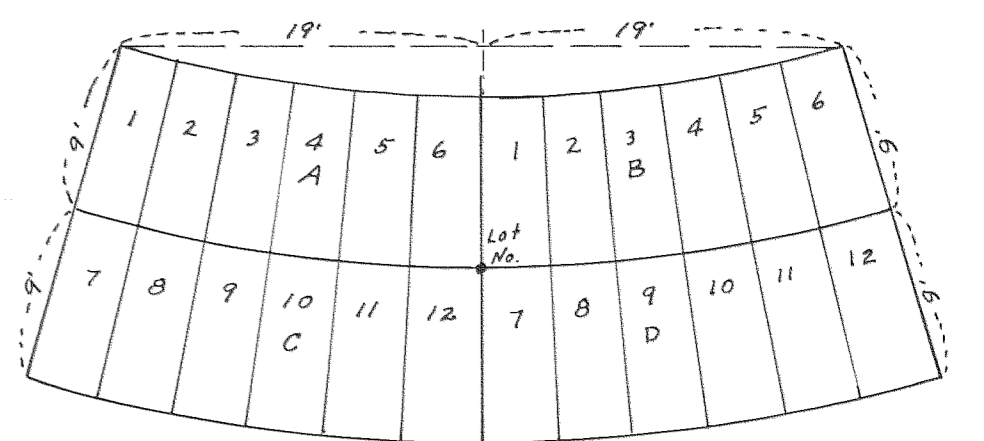

Plot detail Block 2 Scale: 1" = 10'

SCENIC HILLS MEMORIAL PARK

LOCATED IN D. L. C. NO. 48 & SECTION'S 2 & 11, T. 39 S., R. 1 E., W. M.

SCALE: 1" = 50'

DEDICATION

SURVEYOR'S CERTIFICATE

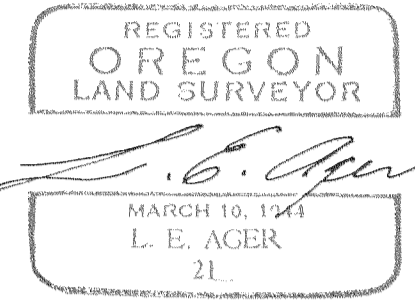

KNOW ALL MEN BY THESE PRESENTS that we, Scenic Hills Memorial Park, Incorporated, (successors to Ashland Memorial Park Incorporated), incorporated in the State of Oregon, and registered therein, are the owners in fee simple of the lands hereon described and that we have subdivided the same into Cemetery lots, blocks, streets and paths as shown hereon, and the number and size of the lots and blocks, and the length of all lines are plainly set forth and that this plat is a correct representation of the said subdivision, and we do hereby dedicate to the public for public use all streets and paths as shown hereon, and we do hereby designate said subdivision as SCENIC HILLS MEMORIAL PARK.

STATE OF OREGON } ss
County of Jackson }

I, L. E. Ager, a duly registered Surveyor of the State of Oregon, being first duly sworn, do hereby certify that I have correctly surveyed and marked with the proper monuments as provided by law the tract of land hereon shown and the said plat is a correct representation of the same, and the following is an accurate description of the boundary lines. Beginning at a point on the North line of Donation Land Claim No. 48, T. 39 S., R. 1 E., W. M., Jackson County, Oregon, which point bears S. 89° 32' 45" W. 1493.89 feet from the Northeast corner of said Claim; thence S. 0° 00' 50" E. 518.96 feet; thence N. 86° 33' W. 545.65 feet; thence North 987.21 feet; thence East 682.0 feet; thence S. 0° 00' 50" E. 500.0 feet; thence S. 89° 32' 45" W. 137.59 feet to the point of beginning.

IN WITNESS WHEREOF we have set our hands and seals this 21 day of APRIL 1964

ATTEST Gerald J. Scannell Jr.
Secretary

C. C. Williams
President

L. E. Ager
Surveyor

STATE OF OREGON } ss
County of Jackson }

Subscribed and sworn to, before me this 21ST day of APRIL 1964

APRIL 21, AD 1964
Personally appeared the above named C. C. Williams (President) and Gerald J. Scannell Jr. (Secretary) of Scenic Hills Memorial Park Incorporated, and acknowledged the foregoing instrument to be their voluntary act and deed. Before me,

Lucille O'Brien
Notary Public for Oregon

My Commission expires the 4th day of NOVEMBER 1965

All taxes paid in full to date this the 7 day of MAY 1964

Lucille O'Brien
Notary Public for Oregon.

Dr. Leonard Ziegler
County Sheriff

My Commission expires the 4th day of NOVEMBER 1965

Examined and recommended for approval by the County Court this the 27th day of MAY 1964.

Examined and approved by the Jackson County Planning Commission in regular session this day of 1964

Neil E. Boyles
County Surveyor

Attest: Gerald Peoples
Secretary

Geoff T. Lathan
President

For Order of the County Court approving this plat see Volume page , of County Commissioner's Journal of Proceedings.

Examined and approved by the Talent Irrigation District in regular session this 5th day of MAY 1964

By Deputy

Ermy Adell
County Clerk

Attest: Ermy Adell
Secretary

Ermy Adell
President

Filed for record this the 3rd day of JUNE 1964 at 12:52 o'clock P.M. and recorded in Volume 9 of Plats at page 42 of Records of Jackson County

Examined and approved this 7th day of MAY 1964

By: Deputy

Ermy Adell
County Clerk

Thad W. Halten
County Assessor

I hereby certify that this tracing is an exact copy of the original plat filed with the County Clerk.

L. E. Ager
Surveyor

Survey No. 2570

SURVEY NARRATIVE TO COMPLY WITH ORS 209.250

FOR: C.C. Williams
707 Helman Street,
Ashland, Oregon.

& C. M. Litwiller
1803 Ashland St.
Ashland, Oregon..

LOCATION: D. L. C. # 48 and Section 11, Township 39 South,
Range 1 East W.M., Jackson County, Oregon.

PURPOSE: To monument and describe the boundaries of and
monument the centers of burial plots contained
within the boundaries of the SCENIC HILLS MEMORIAL
PARK, a cemetery subdivision.

PROCEDURE: From monuments found on the Easterly and Southerly
boundaries I surveyed and monumented the boundaries
of the portion of land contained within the Cemetery
Subdivision. For bearing control I used the record
bearings of the lines previously established and
monumented. Set 5/8 inch bar steel rods for the
NE, NW and SW corners of the Subdivision. Found
5/8 inch iron rods at the SE, East Ell and on the
East line of the subdivision. For the initial point
of survey indicated on the map, I placed a 2 inch
galvanized iron pipe over the 5/8 inch iron rod
found in place at this point. I set iron pipes at
the PC, PCC and PT. of road curves. Also iron pipes
set at coordinate control points along the West line
and South line of the burial plots and at the radial
points within the burial plots.
Also set iron pipes for control for planting the
concrete monuments at the center of each burial
plot. The lot center monuments have not been set
at this date but shall be set in place when the
landscaping is completed.

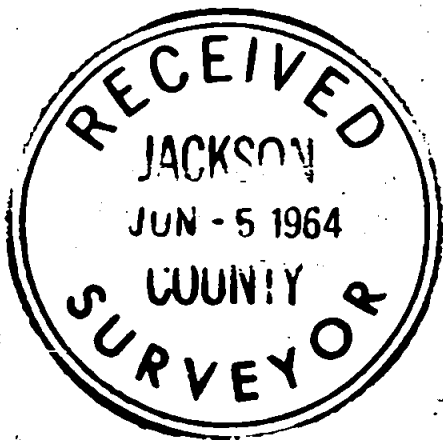

L. E. Ager

